9051 Mira Mesa Blvd, #910094
San Diego, CA 92191
Tel: 760-390-3989

SLC10A1 Rabbit pAb

ABZ1522

Product Overview

Name	SLC10A1 Rabbit pAb
Accession(Primary)	Q14973
Host Species	Rabbit
Clonality	Polyclonal
Isotype	IgG
Species Reactivity	Human, Mouse, Rat
Calculated MW	Calculated MW: 38 kDa; Observed MW: 38 kDa
Recommended Dilution	WB-1:500-1:2000; IHC:-1:100-1:300; IF-1:100-1:300; ELISA-1:20000

Target information (Q14973)

Gene Name	SLC10A1
About Gene Symbol	

9051 Mira Mesa Blvd, #910094
San Diego, CA 92191
Tel: 760-390-3989



Western blot analysis of SLC10A1 in A549 lysates using SLC10A1 antibody.

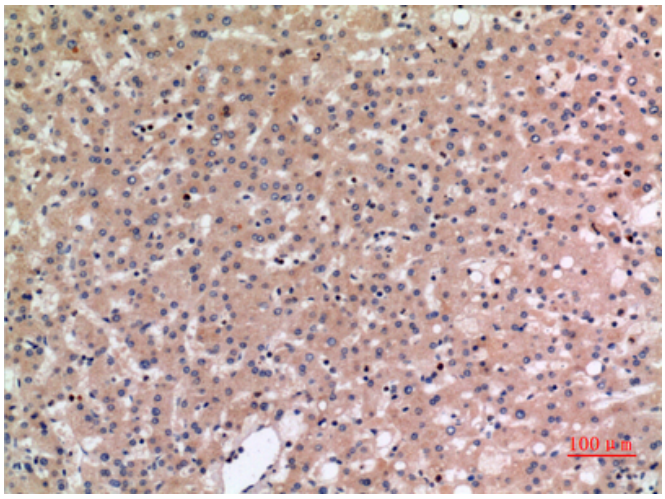

Immunohistochemistry analysis of paraffin-embedded Human liver using SLC10A1 antibody.High-pressure and temperature Sodium Citrate pH 6.0 was used for antigen retrieval.

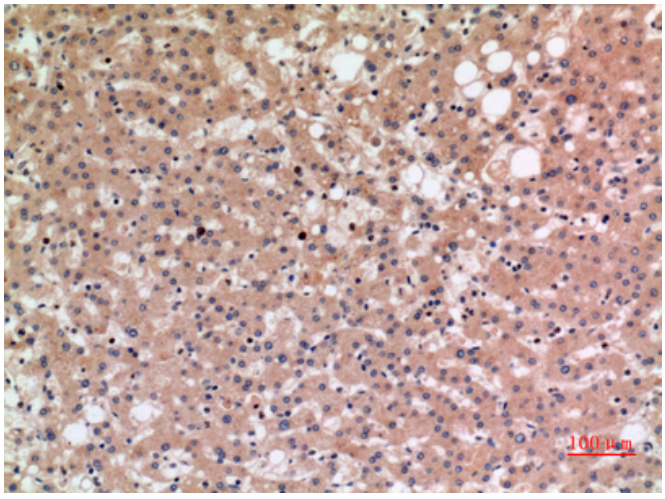

Immunohistochemistry analysis of paraffin-embedded Human liver using SLC10A1 antibody. High-pressure and temperature Sodium Citrate pH 6.0 was used for antigen retrieval.

9051 Mira Mesa Blvd, #910094
San Diego, CA 92191
Tel: 760-390-3989

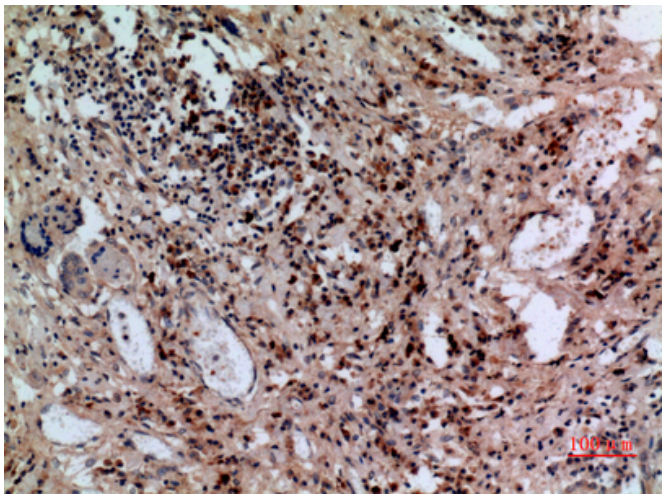

Immunohistochemistry analysis of paraffin-embedded Human lung using SLC10A1 antibody.High-pressure and temperature Sodium Citrate pH 6.0 was used for antigen retrieval.