9051 Mira Mesa Blvd, #910094
San Diego, CA 92191
Tel: 760-390-3989

CD62P Rabbit pAb

ABZ1529

Product Overview

Name	CD62P Rabbit pAb
Accession(Primary)	P16109
Host Species	Rabbit
Clonality	Polyclonal
Isotype	IgG
Species Reactivity	Human, Mouse, Rat
Calculated MW	Calculated MW: 91 kDa; Observed MW: 91 kDa
Recommended Dilution	WB-1:500-1:2000; IHC:-1:100-1:300; IF-1:50-1:200; ELISA-1:10000

Target information (P16109)

Gene Name	SELP
About Gene Symbol	

9051 Mira Mesa Blvd, #910094
San Diego, CA 92191
Tel: 760-390-3989

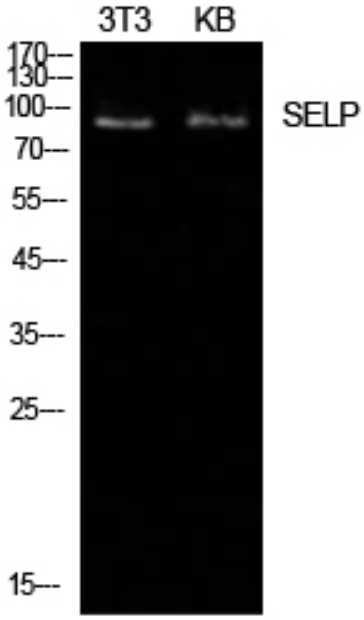

Western blot analysis of CD62P in NIH3T3, KB lysates using CD62P antibody.

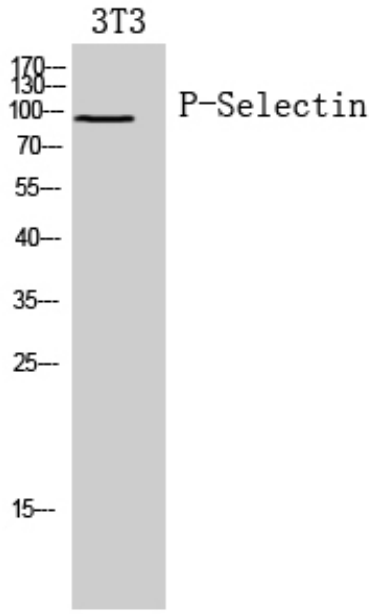

Western blot analysis of CD62P in 3T3 lysates using PSelectin antibody.

9051 Mira Mesa Blvd, #910094
San Diego, CA 92191
Tel: 760-390-3989

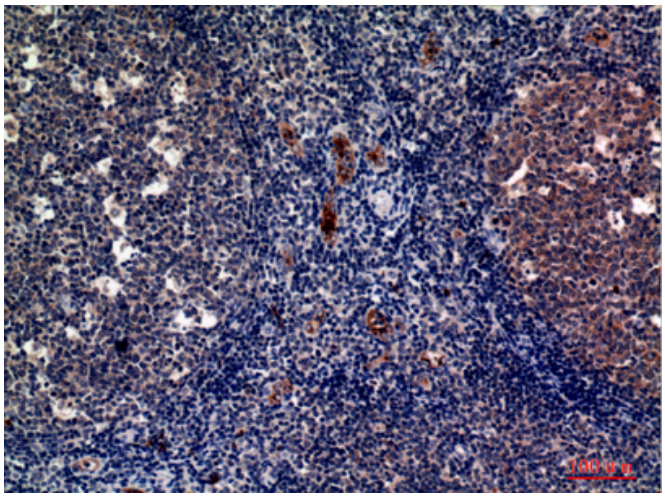

Immunohistochemistry analysis of paraffin-embedded Human tonsils using CD62P antibody. High-pressure and temperature Sodium Citrate pH 6.0 was used for antigen retrieval.

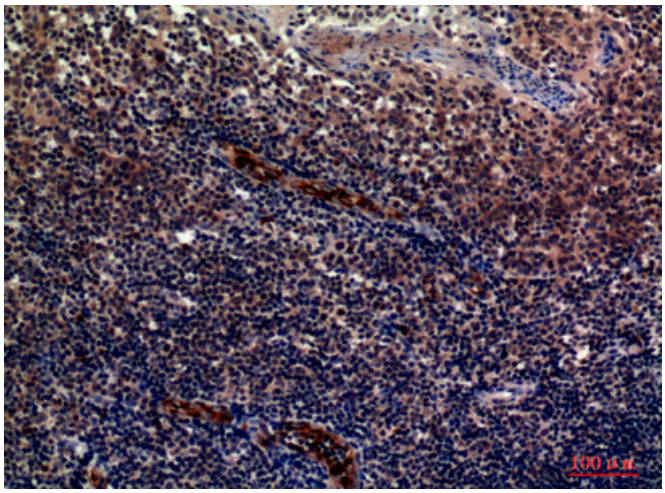

Immunohistochemistry analysis of paraffin-embedded Human tonsils using CD62P antibody.High-pressure and temperature Sodium Citrate pH 6.0 was used for antigen retrieval.