9051 Mira Mesa Blvd, #910094
San Diego, CA 92191
Tel: 760-390-3989

CMTM8 Rabbit pAb

ABZ1531

Product Overview

Name	CMTM8 Rabbit pAb
Accession(Primary)	Q8IZV2
Host Species	Rabbit
Clonality	Polyclonal
Isotype	IgG
Species Reactivity	Human, Mouse
Calculated MW	Calculated MW: 20 kDa; Observed MW: 20 kDa
Recommended Dilution	WB-1:500-1:2000; IHC:-1:100-1:300; IF-1:50-1:200; ELISA-1:10000

Target information (Q8IZV2)

Gene Name	CMTM8
About Gene Symbol	

9051 Mira Mesa Blvd, #910094
San Diego, CA 92191
Tel: 760-390-3989

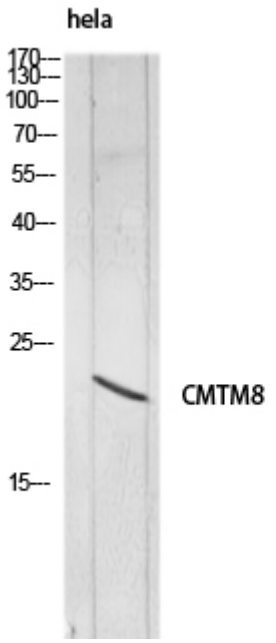

Western blot analysis of CMTM8 in hela lysates using CMTM8 antibody.

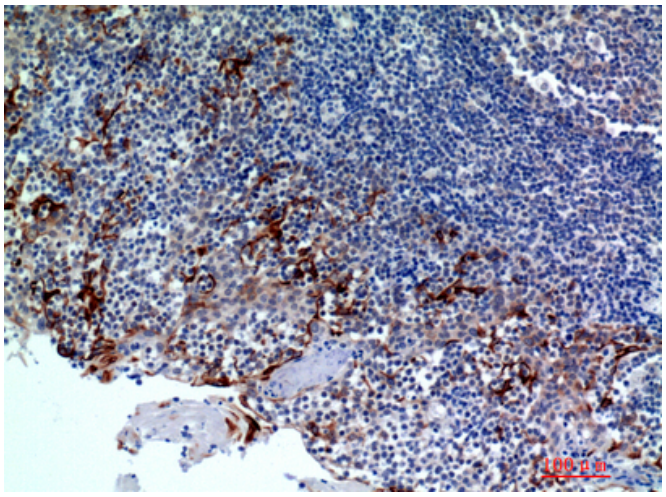

Immunohistochemistry analysis of paraffin-embedded Human tonsils using CMTM8 antibody.High-pressure and temperature Sodium Citrate pH 6.0 was used for antigen retrieval.

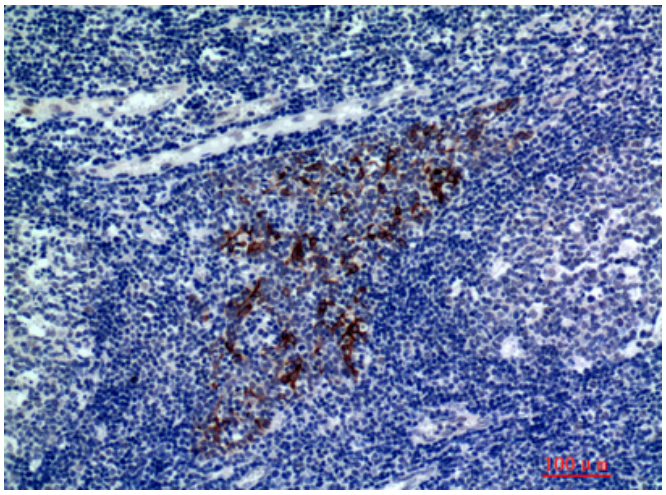

Immunohistochemistry analysis of paraffin-embedded Human tonsils using CMTM8 antibody. High-pressure and temperature Sodium Citrate pH 6.0 was used for antigen retrieval.

9051 Mira Mesa Blvd, #910094
San Diego, CA 92191
Tel: 760-390-3989

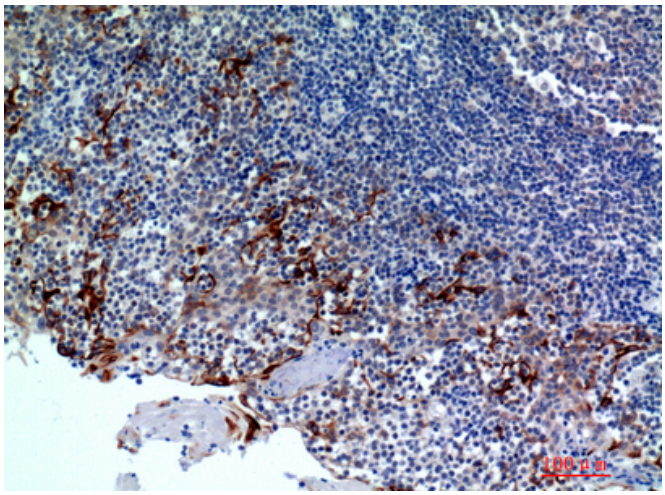

Immunohistochemistry analysis of paraffin-embedded Human tonsils2 using CMTM8 antibody.High-pressure and temperature Sodium Citrate pH 6.0 was used for antigen retrieval.