9051 Mira Mesa Blvd, #910094
San Diego, CA 92191
Tel: 760-390-3989

IL-37 Rabbit pAb

ABZ1533

Product Overview

Name	IL-37 Rabbit pAb
Accession(Primary)	Q9NZH6
Host Species	Rabbit
Clonality	Polyclonal
Isotype	IgG
Species Reactivity	Human
Recommended Dilution	IHC-1:50-1:200; ELISA-1:10000-1:20000; IF-1:50-1:200

Target information (Q9NZH6)

Gene Name IL37

About Gene Symbol

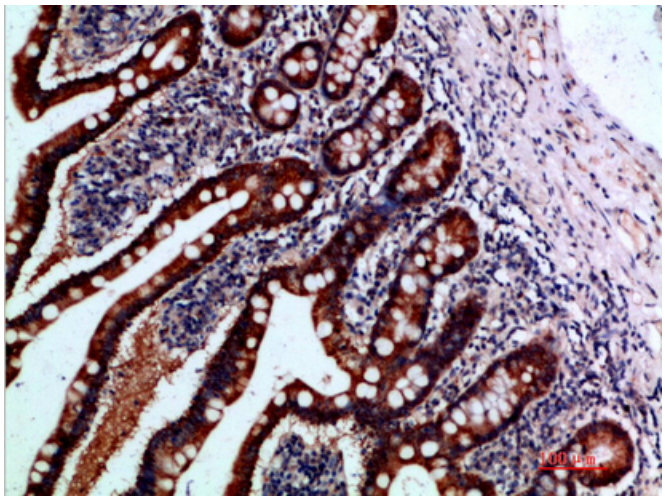

Immunohistochemistry analysis of paraffin-embedded Human smallintestine using IL-37 antibody.High-pressure and temperature Sodium Citrate pH 6.0 was used for antigen retrieval.

9051 Mira Mesa Blvd, #910094
San Diego, CA 92191
Tel: 760-390-3989

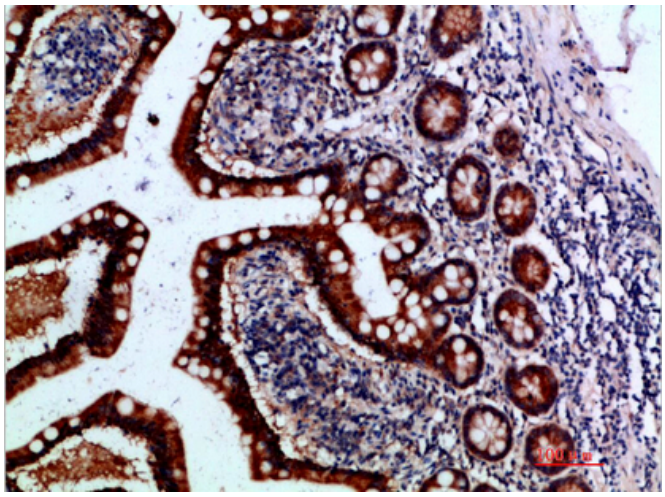

Immunohistochemical analysis of paraffin-embedded Human tonsils using IL-37 antibody.High-pressure and temperature Sodium Citrate pH 6.0 was used for antigen retrieval.

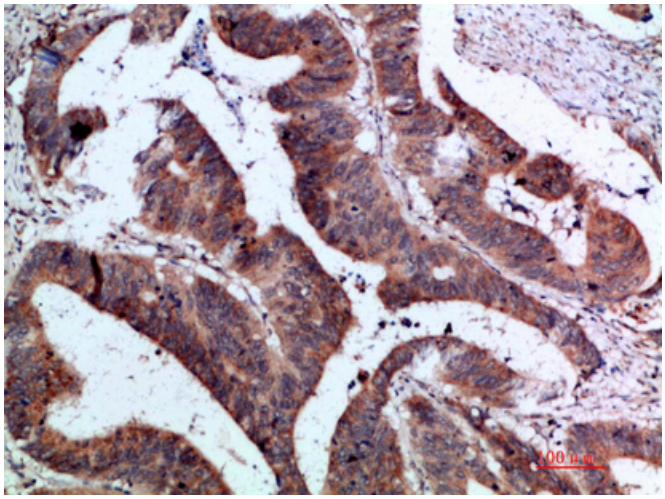

Immunohistochemistry analysis of paraffin-embedded Human coloncancer using IL-37 antibody.High-pressure and temperature Sodium Citrate pH 6.0 was used for antigen retrieval.

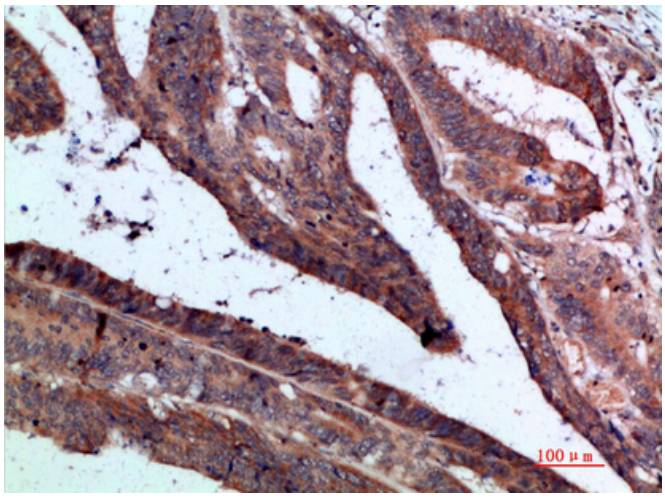

Immunohistochemistry analysis of paraffin-embedded Human coloncancer using IL-37 antibody.High-pressure and temperature Sodium Citrate pH 6.0 was used for antigen retrieval.