9051 Mira Mesa Blvd, #910094
San Diego, CA 92191
Tel: 760-390-3989

FGF18 Rabbit pAb

ABZ1539

Product Overview

Name	FGF18 Rabbit pAb
Accession(Primary)	O76093
Host Species	Rabbit
Clonality	Polyclonal
Isotype	IgG
Species Reactivity	Human, Mouse, Rat, Bovine
Calculated MW	Calculated MW: 24 kDa; Observed MW: 28 kDa
Recommended Dilution	WB-1:500-1:2000; IHC:-1:100-1:300; IF-1:50-1:200; ELISA-1:20000

Target information (O76093)

Gene Name	FGF18
About Gene Symbol	

9051 Mira Mesa Blvd, #910094
San Diego, CA 92191
Tel: 760-390-3989

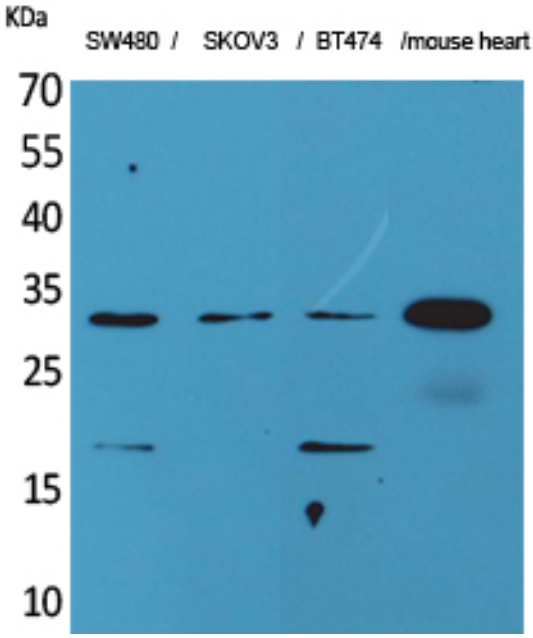

Western blot analysis of FGF18 in SW480, SKOV-3, BT474, mouse heart lysates using FGF18 antibody.

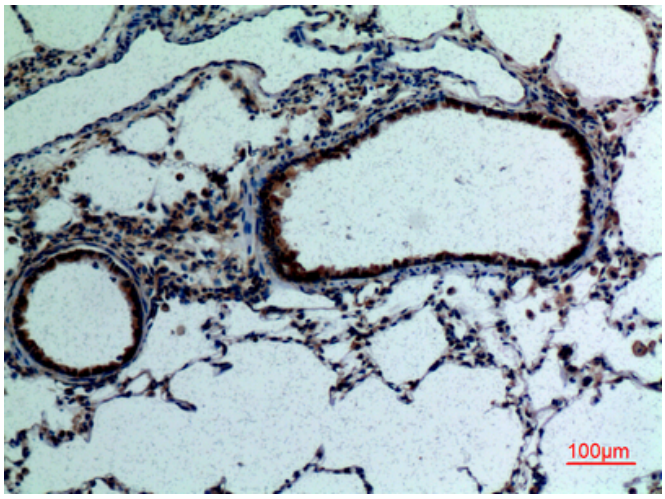

Immunohistochemistry analysis of paraffin-embedded rat lung using FGF18 antibody.High-pressure and temperature Sodium Citrate pH 6.0 was used for antigen retrieval.

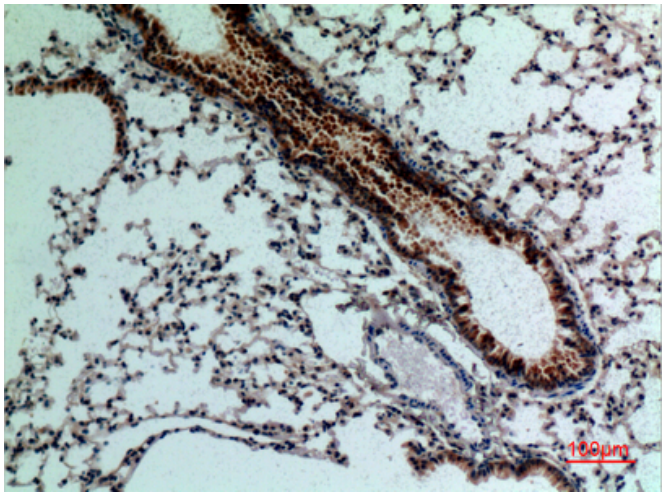

Immunohistochemistry analysis of paraffin-embedded mouse lung using FGF18 antibody. High-pressure and temperature Sodium Citrate pH 6.0 was used for antigen retrieval.