9051 Mira Mesa Blvd, #910094
San Diego, CA 92191
Tel: 760-390-3989

FGF2 Rabbit pAb

ABZ1548

Product Overview

Name	FGF2 Rabbit pAb
Accession(Primary)	P09038
Host Species	Rabbit
Clonality	Polyclonal
Isotype	IgG
Species Reactivity	Human, Mouse, Rat
Calculated MW	Calculated MW: 31 kDa; Observed MW: 31 kDa
Recommended Dilution	WB-1:500-1:2000; IHC:-1:100-1:300; IF-1:50-1:200; ELISA-1:10000

Target information (P09038)

Gene Name	FGF2
About Gene Symbol	FGF2 (Fibroblast Growth Factor 2) is a cytokine and immune signaling protein involved in immune signaling. It is an important research target in immunology, inflammation, and cancer research and is widely studied to elucidate cellular mechanisms and identify therapeutic targets.

9051 Mira Mesa Blvd, #910094
San Diego, CA 92191
Tel: 760-390-3989

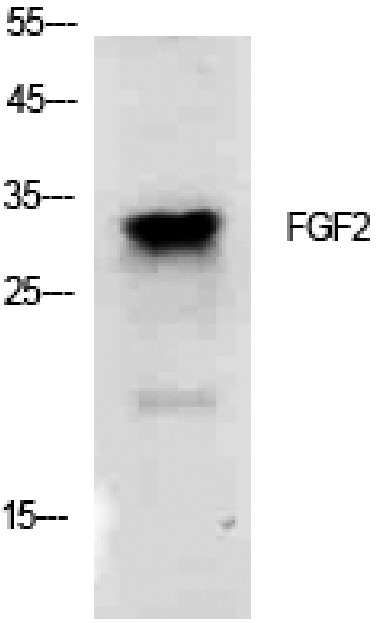

Western blot analysis of FGF2 in K562 lysates using FGF2 antibody.

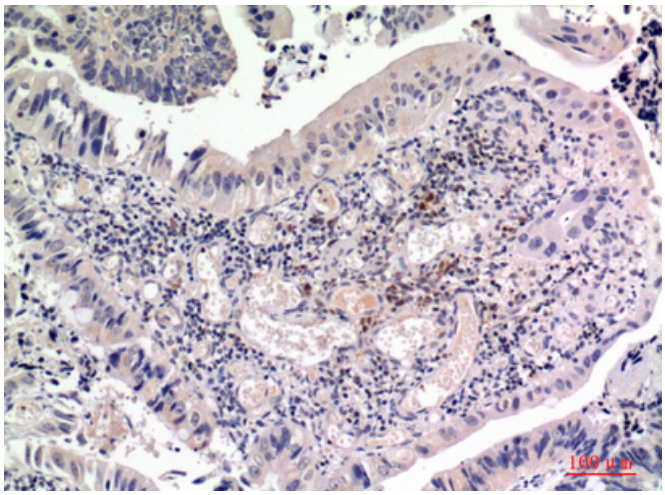

Immunohistochemistry analysis of paraffin-embedded Human coloncancer using FGF2 antibody.High-pressure and temperature Sodium Citrate pH 6.0 was used for antigen retrieval.

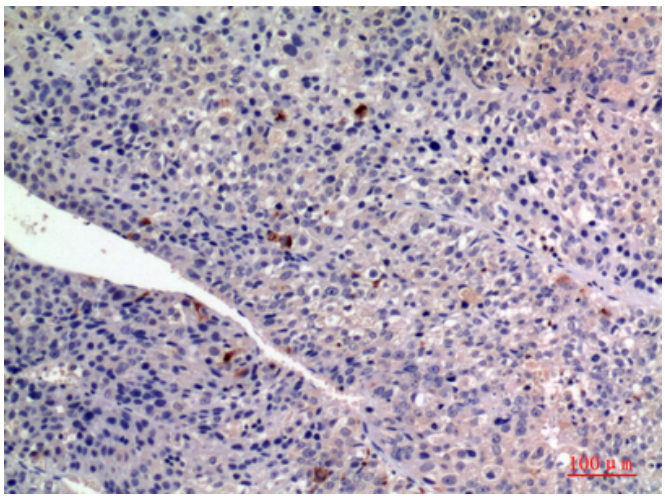

Immunohistochemistry analysis of paraffin-embedded Human livercancer using FGF2 antibody. High-pressure and temperature Sodium Citrate pH 6.0 was used for antigen retrieval.