9051 Mira Mesa Blvd, #910094
San Diego, CA 92191
Tel: 760-390-3989

Prostate Specific Antigen Rabbit pAb

ABZ1549

Product Overview

Name	Prostate Specific Antigen Rabbit pAb
Accession(Primary)	P07288
Host Species	Rabbit
Clonality	Polyclonal
Isotype	IgG
Species Reactivity	Human, Rat
Calculated MW	Calculated MW: 29 kDa; Observed MW: 29 kDa
Recommended Dilution	WB-1:500-1:2000; IHC-1:100-1:300; IF-1:200-1:1000; ELISA-1:20000

Target information (P07288)

Gene Name	KLK3
About Gene Symbol	

9051 Mira Mesa Blvd, #910094
San Diego, CA 92191
Tel: 760-390-3989

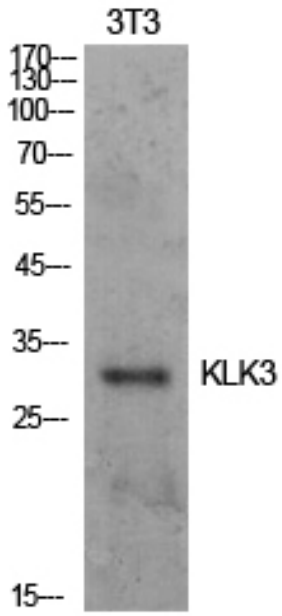

Western blot analysis of Prostate Specific Antigen in NIH3T3 lysates using Prostate Specific Antigen antibody.

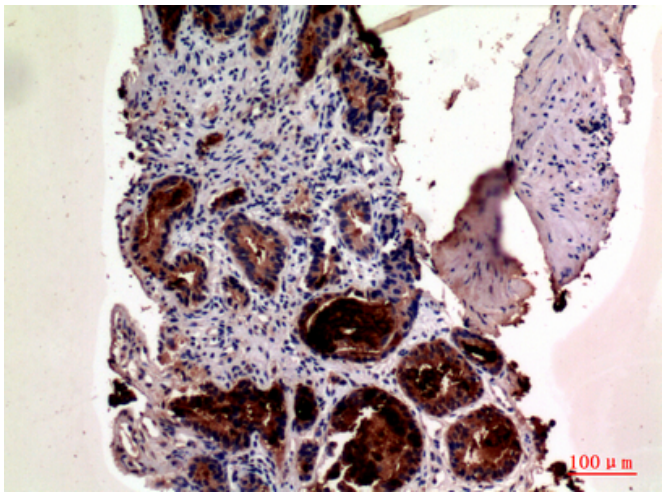

Immunohistochemistry analysis of paraffin-embedded Human prostatecancer using Prostate Specific Antigen antibody.High-pressure and temperature Sodium Citrate pH 6.0 was used for antigen retrieval.

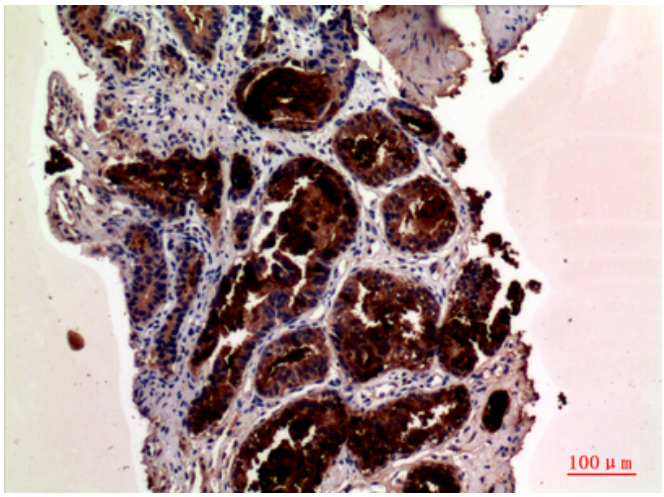

Immunohistochemistry analysis of paraffin-embedded Human prostatecancer using Prostate Specific Antigen antibody. High-pressure and temperature Sodium Citrate pH 6.0 was used for antigen retrieval.