9051 Mira Mesa Blvd, #910094
San Diego, CA 92191
Tel: 760-390-3989

CD66a/b/c Rabbit pAb

ABZ1557

Product Overview

Name	CD66a/b/c Rabbit pAb
Accession(Primary)	P13688
Host Species	Rabbit
Clonality	Polyclonal
Isotype	IgG
Species Reactivity	Human, Mouse, Rat
Recommended Dilution	IHC-1:50-1:200; ELISA-1:10000-1:20000; IF-1:50-1:200

Target information (P13688)

Gene Name CEACAM1/CEACAM6/CEACAM8

About Gene Symbol

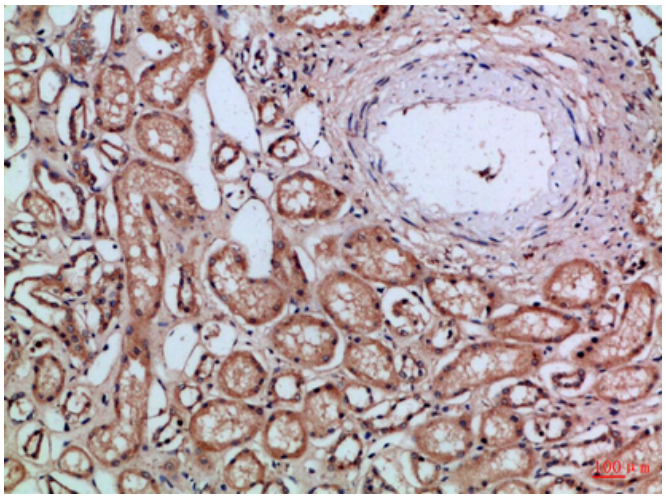

Immunohistochemistry analysis of paraffin-embedded Human kidney using CD66a/b/c antibody.High-pressure and temperature Sodium Citrate pH 6.0 was used for antigen retrieval.

9051 Mira Mesa Blvd, #910094
San Diego, CA 92191
Tel: 760-390-3989

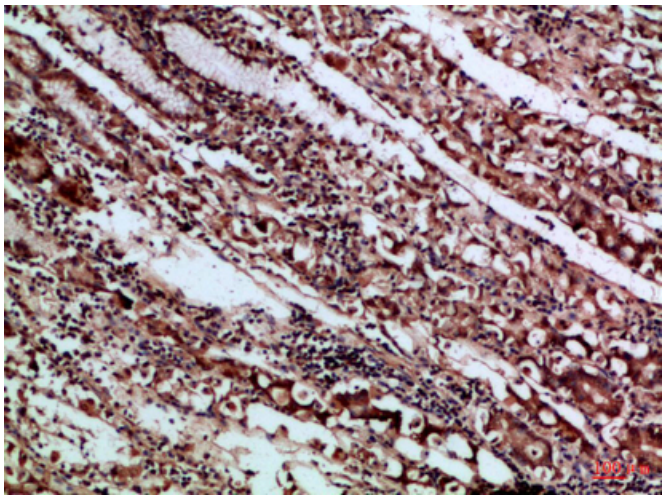

Immunohistochemical analysis of paraffin-embedded Human tonsils using CD66a/b/c antibody.High-pressure and temperature Sodium Citrate pH 6.0 was used for antigen retrieval.

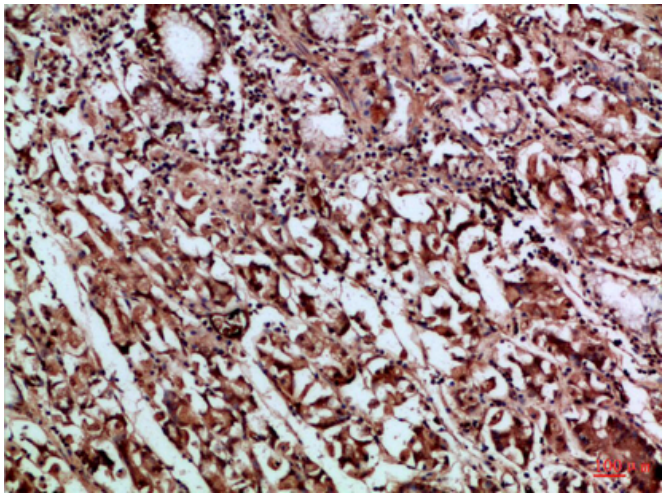

Immunohistochemistry analysis of paraffin-embedded Human stomach using CD66a/b/c antibody.High-pressure and temperature Sodium Citrate pH 6.0 was used for antigen retrieval.