9051 Mira Mesa Blvd, #910094
San Diego, CA 92191
Tel: 760-390-3989

CD300LG Rabbit pAb

ABZ1567

Product Overview

Name	CD300LG Rabbit pAb
Accession(Primary)	Q6UXG3
Host Species	Rabbit
Clonality	Polyclonal
Isotype	IgG
Species Reactivity	Human, Mouse
Calculated MW	Calculated MW: 36 kDa; Observed MW: 36 kDa
Recommended Dilution	WB-1:500-1:2000; IHC:-1:100-1:300; IF-1:50-1:200; ELISA-1:20000

Target information (Q6UXG3)

Gene Name	CD300LG
About Gene Symbol	

9051 Mira Mesa Blvd, #910094
San Diego, CA 92191
Tel: 760-390-3989

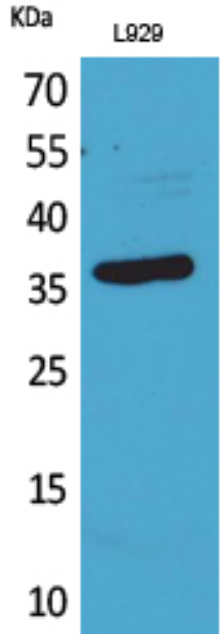

Western blot analysis of CD300LG in L929 lysates using CD300LG antibody.

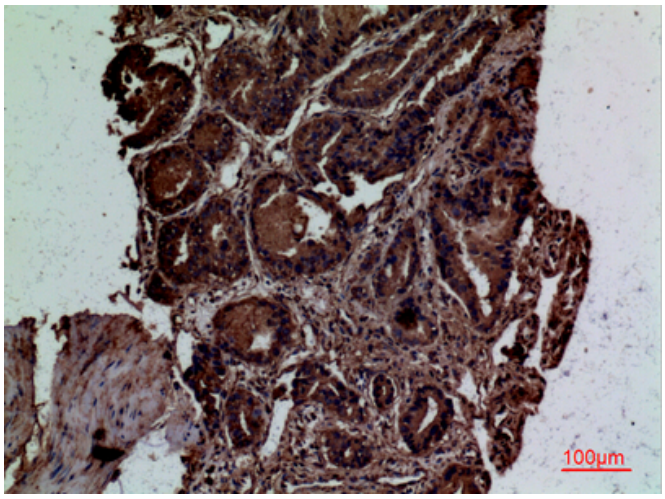

Immunohistochemistry analysis of paraffin-embedded Human prostatecancer using CD300LG antibody.High-pressure and temperature Sodium Citrate pH 6.0 was used for antigen retrieval.