9051 Mira Mesa Blvd, #910094
San Diego, CA 92191
Tel: 760-390-3989

Histone H2B Rabbit pAb

ABZ1571

Product Overview

Name	Histone H2B Rabbit pAb
Accession(Primary)	P57053
Host Species	Rabbit
Clonality	Polyclonal
Isotype	IgG
Species Reactivity	Human, Mouse, Cat
Calculated MW	Calculated MW: 14 kDa; Observed MW: 14 kDa
Recommended Dilution	WB-1:500-1:2000; IHC-1:100-1:300; IF-1:200-1:1000; ELISA-1:5000

Target information (P57053)

Gene Name	HIST1H2BC/HIST1H2BE/HIST1H2BF/HIST1H2BG/HIST1H2BI/HIST1H2BD/HIST1H2BH/HIST1H2BK/HIST1H2BL/HIST1H2BM/HIST1H2BN/HIST2H2BF/H2BFS
About Gene Symbol	

9051 Mira Mesa Blvd, #910094
San Diego, CA 92191
Tel: 760-390-3989

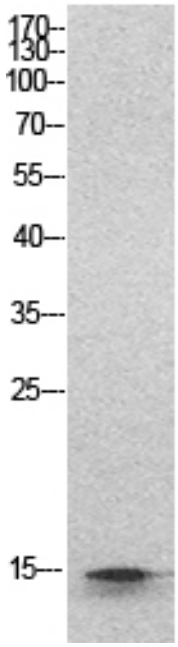

Western blot analysis of Histone H2B in HeLa lysates using Histone H2B antibody.

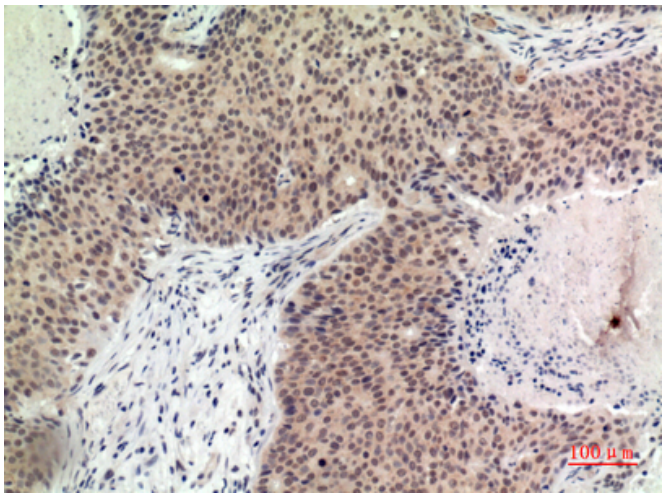

Immunohistochemistry analysis of paraffin-embedded Human Breastcancer using Histone H2B antibody.High-pressure and temperature Sodium Citrate pH 6.0 was used for antigen retrieval.