9051 Mira Mesa Blvd, #910094
San Diego, CA 92191
Tel: 760-390-3989

Syndecan 1 Rabbit pAb

ABZ1577

Product Overview

Name	Syndecan 1 Rabbit pAb
Accession(Primary)	P18827
Host Species	Rabbit
Clonality	Polyclonal
Isotype	IgG
Species Reactivity	Human, Mouse, Rat
Calculated MW	Calculated MW: 32 kDa; Observed MW: 32 kDa
Recommended Dilution	WB-1:500-1:2000; IHC:-1:100-1:300; IF-1:50-1:200; ELISA-1:10000

Target information (P18827)

Gene Name	SDC1
About Gene Symbol	

9051 Mira Mesa Blvd, #910094
San Diego, CA 92191
Tel: 760-390-3989

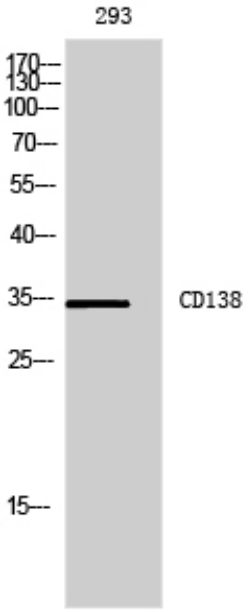

Western blot analysis of Syndecan 1 in 293 lysates using Syndecan 1 antibody.

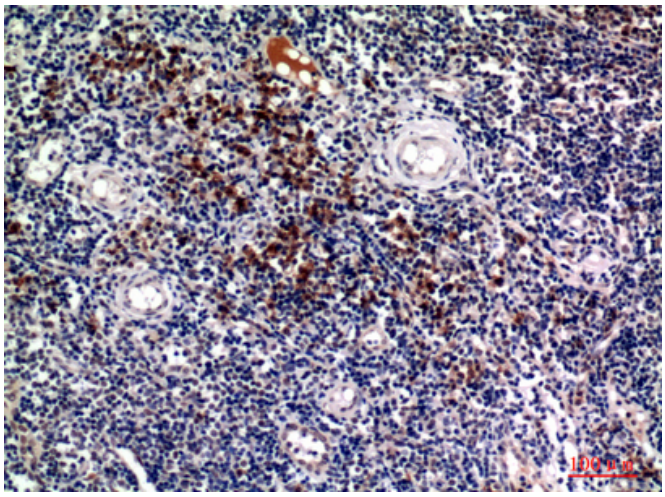

Immunohistochemistry analysis of paraffin-embedded Human tonsils using Syndecan 1 antibody.High-pressure and temperature Sodium Citrate pH 6.0 was used for antigen retrieval.