9051 Mira Mesa Blvd, #910094
San Diego, CA 92191
Tel: 760-390-3989

# SIRP alpha/beta Rabbit pAb

ABZ1578

## Product Overview

| | |
|---|---|
| **Name** | SIRP alpha/beta Rabbit pAb |
| **Accession(Primary)** | P78324 |
| **Host Species** | Rabbit |
| **Clonality** | Polyclonal |
| **Isotype** | IgG |
| **Species Reactivity** | Human, Mouse, Rat |
| **Calculated MW** | Calculated MW: 55 kDa; Observed MW: 55 kDa |
| **Recommended Dilution** | WB-1:500-1:2000; IHC:-1:100-1:300; IF-1:50-1:200; ELISA-1:10000 |

## Target information (P78324)

| | |
|---|---|
| **Gene Name** | SIRPA/SIRPB1 |
| **About Gene Symbol** | |

9051 Mira Mesa Blvd, #910094
San Diego, CA 92191
Tel: 760-390-3989

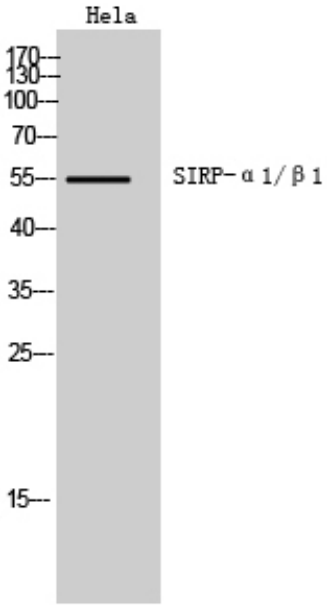


Western blot analysis of SIRP alpha/beta in Hela lysates using SIRP alpha/beta antibody.

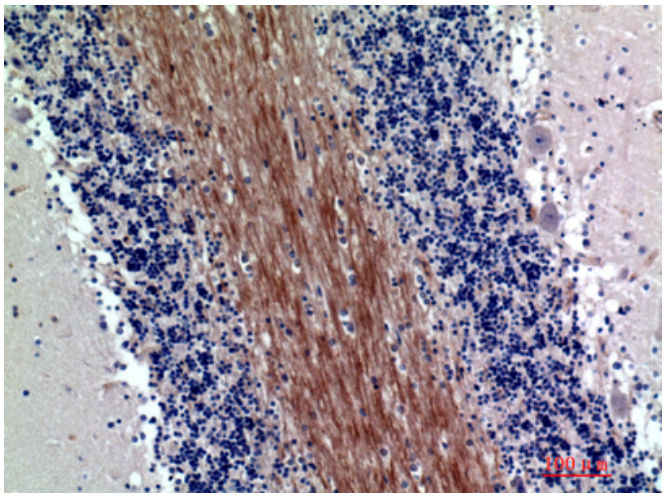

Immunohistochemistry analysis of paraffin-embedded Human brain using SIRP alpha/beta antibody.High-pressure and temperature Sodium Citrate pH 6.0 was used for antigen retrieval.