9051 Mira Mesa Blvd, #910094
San Diego, CA 92191
Tel: 760-390-3989

SOCS3 Rabbit pAb

ABZ1588

Product Overview

Name	SOCS3 Rabbit pAb
Accession(Primary)	O14543
Host Species	Rabbit
Clonality	Polyclonal
Isotype	IgG
Species Reactivity	Human, Mouse, Rat
Recommended Dilution	WB-1:500-1:2000; IHC:1:50-1:300; IF-1:50-1:200

Target information (O14543)

Gene Name SOCS3

About Gene Symbol

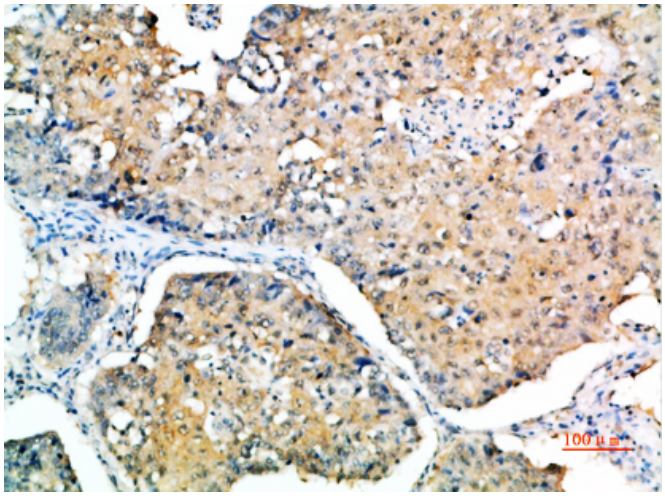

Immunohistochemistry analysis of paraffin-embedded Human lungcancer using SOCS3 antibody.High-pressure and temperature Sodium Citrate pH 6.0 was used for antigen retrieval.

9051 Mira Mesa Blvd, #910094
San Diego, CA 92191
Tel: 760-390-3989

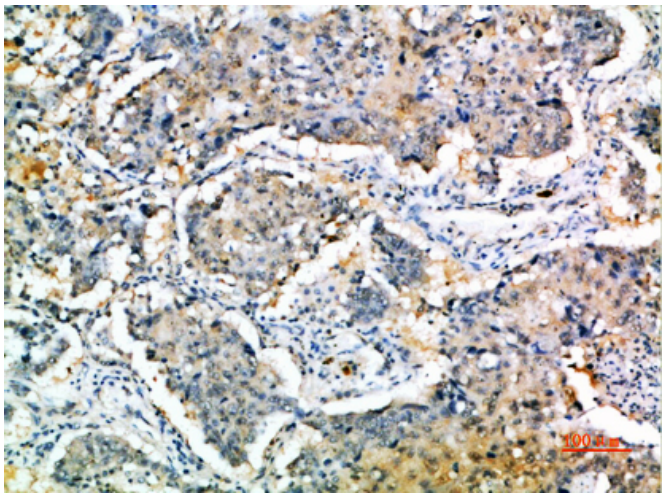

Immunohistochemical analysis of paraffin-embedded Human tonsils using SOCS3 antibody.High-pressure and temperature Sodium Citrate pH 6.0 was used for antigen retrieval.