9051 Mira Mesa Blvd, #910094
San Diego, CA 92191
Tel: 760-390-3989

CD300b Rabbit pAb

ABZ1590

Product Overview

Name	CD300b Rabbit pAb
Accession(Primary)	A8K4G0
Host Species	Rabbit
Clonality	Polyclonal
Isotype	IgG
Species Reactivity	Human, Mouse
Recommended Dilution	IHC-1:50-1:200; ELISA-1:10000-1:20000; IF-1:50-1:200

Target information (A8K4G0)

Gene Name CD300LB

About Gene Symbol

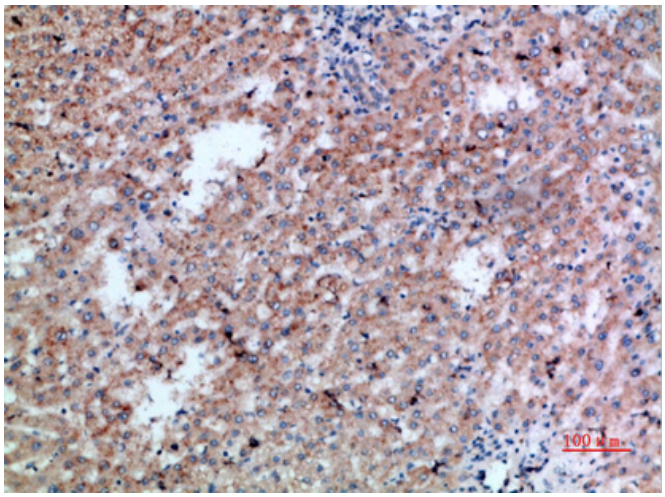

Immunohistochemistry analysis of paraffin-embedded Human livercancer using CD300b antibody.High-pressure and temperature Sodium Citrate pH 6.0 was used for antigen retrieval.

9051 Mira Mesa Blvd, #910094
San Diego, CA 92191
Tel: 760-390-3989

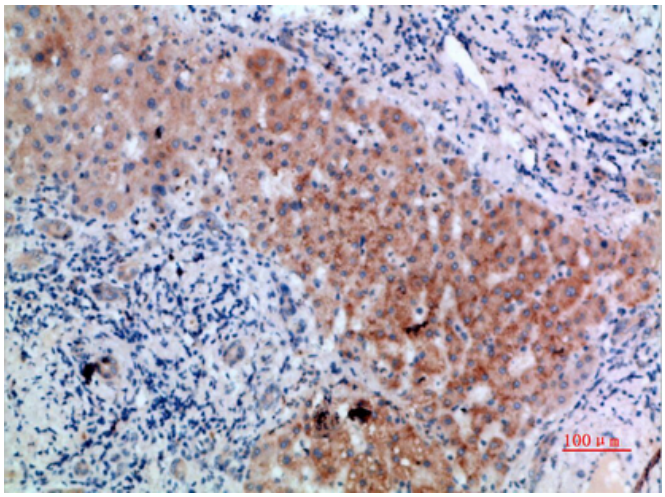

Immunohistochemical analysis of paraffin-embedded Human tonsils using CD300b antibody.High-pressure and temperature Sodium Citrate pH 6.0 was used for antigen retrieval.