9051 Mira Mesa Blvd, #910094
San Diego, CA 92191
Tel: 760-390-3989

RASSF8 Rabbit pAb

ABZ1606

Product Overview

Name	RASSF8 Rabbit pAb
Accession(Primary)	Q8NHQ8
Host Species	Rabbit
Clonality	Polyclonal
Isotype	IgG
Species Reactivity	Human, Rat
Calculated MW	Calculated MW: 48 kDa; Observed MW: 48 kDa
Recommended Dilution	WB-1:500-1:2000; ELISA-1:40000

Target information (Q8NHQ8)

Gene Name RASSF8

About Gene Symbol

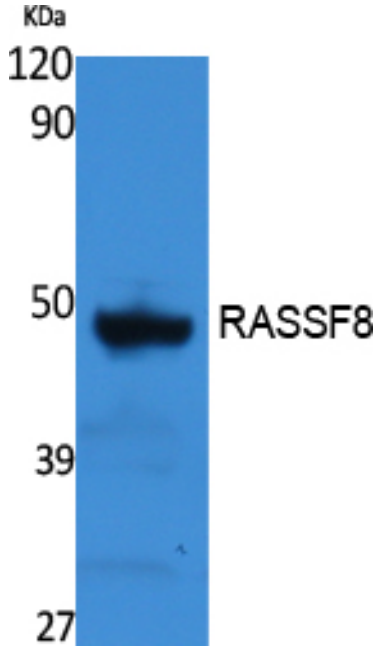

Western blot analysis of RASSF8 in rat stomach lysates using RASSF8 antibody.

9051 Mira Mesa Blvd, #910094
San Diego, CA 92191
Tel: 760-390-3989