9051 Mira Mesa Blvd, #910094
San Diego, CA 92191
Tel: 760-390-3989

CD109 Rabbit pAb

ABZ1643

Product Overview

Name	CD109 Rabbit pAb
Accession(Primary)	Q6YHK3
Host Species	Rabbit
Clonality	Polyclonal
Isotype	IgG
Species Reactivity	Human, Mouse
Recommended Dilution	IHC-1:50-1:200; ELISA-1:10000-1:20000; IF-1:50-1:200

Target information (Q6YHK3)

Gene Name CD109

About Gene Symbol

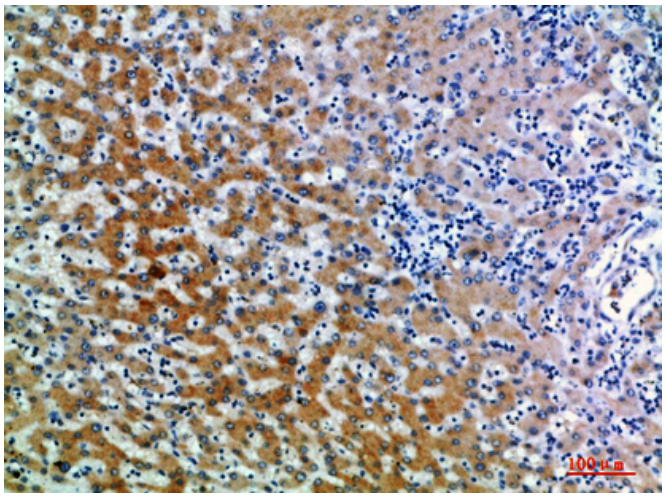

Immunohistochemistry analysis of paraffin-embedded Human liver using CD109 antibody.High-pressure and temperature Sodium Citrate pH 6.0 was used for antigen retrieval.