9051 Mira Mesa Blvd, #910094
San Diego, CA 92191
Tel: 760-390-3989

IKK alpha/beta Rabbit pAb

ABZ1681

Product Overview

Name	IKK alpha/beta Rabbit pAb
Accession(Primary)	O15111
Host Species	Rabbit
Clonality	Polyclonal
Isotype	IgG
Species Reactivity	Human, Mouse, Rat, Pig
Calculated MW	Calculated MW: 85 kDa; Observed MW: 85 kDa
Recommended Dilution	WB-1:500-1:2000; IHC-1:100-1:300; IF-1:50-1:200; ELISA-1:20000

Target information (O15111)

Gene Name	CHUK/IKBKB
About Gene Symbol	CHUK (Component Of Inhibitor Of Nuclear Factor Kappa B Kinase Complex) is a protein kinase and signaling regulator involved in NF-κB signaling. It is an important research target in cancer, cell signaling, and therapeutic target research and is widely st

9051 Mira Mesa Blvd, #910094
San Diego, CA 92191
Tel: 760-390-3989

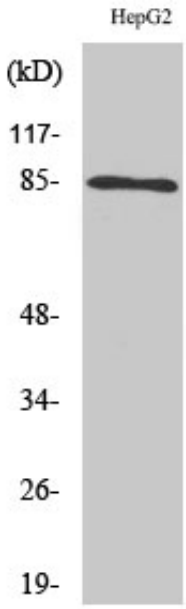

Western blot analysis of IKK alpha/beta in HepG2 lysates using IKK alpha/beta antibody.

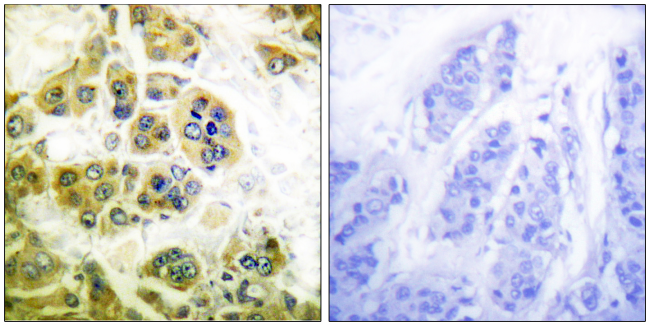

Immunohistochemistry analysis of paraffin-embedded Human breast carcinoma tissue, using IKKalpha/beta antibody.High-pressure and temperature Sodium Citrate pH 6.0 was used for antigen retrieval. Sample with blocking peptide on the right.