9051 Mira Mesa Blvd, #910094
San Diego, CA 92191
Tel: 760-390-3989

EIF2S1 Rabbit pAb

ABZ1689

Product Overview

Name	EIF2S1 Rabbit pAb
Accession(Primary)	P05198
Host Species	Rabbit
Clonality	Polyclonal
Isotype	IgG
Species Reactivity	Human, Mouse, Rat, Cat
Calculated MW	Calculated MW: 36 kDa; Observed MW: 36 kDa
Recommended Dilution	WB-1:500-1:2000; IHC-1:100-1:300; IF-1:50-1:200; ELISA-1:10000

Target information (P05198)

Gene Name	EIF2S1
About Gene Symbol	EIF2S1 (Eukaryotic Translation Initiation Factor 2 Subunit Alpha) is a protein kinase and signaling regulator involved in translational regulation. It is an important research target in cancer, cell signaling, and therapeutic target research and is widely studied to elucidate cellular mechanisms and identify therapeutic targets.

9051 Mira Mesa Blvd, #910094
San Diego, CA 92191
Tel: 760-390-3989

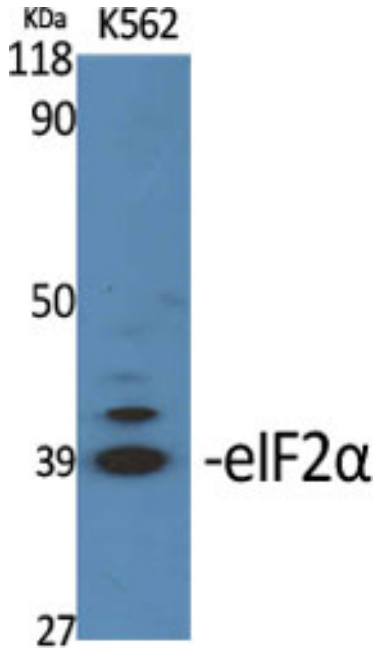

Western blot analysis of eIF2A in various lysates using eIF2A antibody.