9051 Mira Mesa Blvd, #910094
San Diego, CA 92191
Tel: 760-390-3989

Osteopontin Rabbit pAb

ABZ1690

Product Overview

Name	Osteopontin Rabbit pAb
Accession(Primary)	P10451
Host Species	Rabbit
Clonality	Polyclonal
Isotype	IgG
Species Reactivity	Human, Mouse, Rat
Calculated MW	Calculated MW: 35 kDa; Observed MW: 60 kDa
Recommended Dilution	WB-1:500-1:2000; IHC-1:100-1:500; IF/ICC1:100-1:500; ELISA-1:5000-1:20000

Target information (P10451)

Gene Name	SPP1
About Gene Symbol	

9051 Mira Mesa Blvd, #910094
San Diego, CA 92191
Tel: 760-390-3989

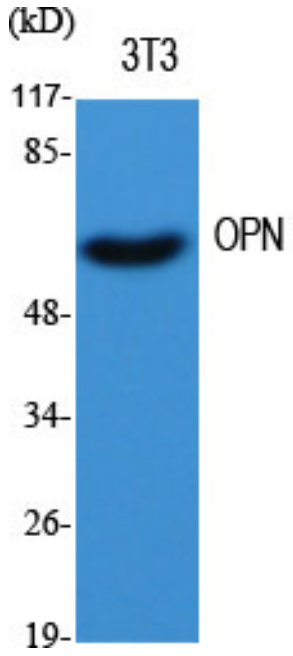

Western blot analysis of Osteopontin in various lysates using Osteopontin antibody.