9051 Mira Mesa Blvd, #910094
San Diego, CA 92191
Tel: 760-390-3989

SOCS1 Rabbit pAb

ABZ1691

Product Overview

Name	SOCS1 Rabbit pAb
Accession(Primary)	O15524
Host Species	Rabbit
Clonality	Polyclonal
Isotype	IgG
Species Reactivity	Human, Mouse, Rat
Calculated MW	Calculated MW: 24 kDa; Observed MW: 38 kDa
Recommended Dilution	WB-1:500-1:2000; IHC-1:50-1:300; IF-1:50-1:200; ELISA-1:10000-1:20000;

Target information (O15524)

Gene Name	SOCS1
About Gene Symbol	

9051 Mira Mesa Blvd, #910094
San Diego, CA 92191
Tel: 760-390-3989

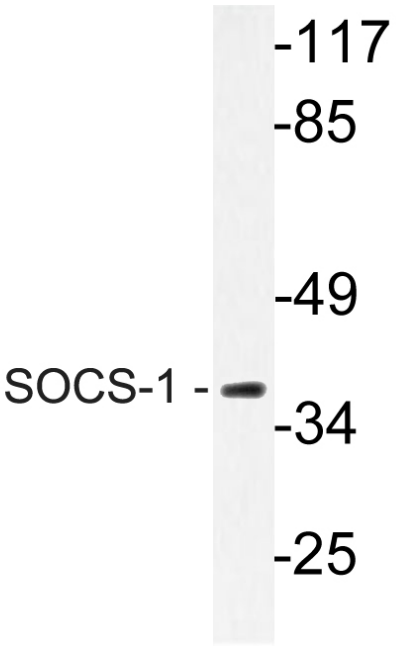

Western blot analysis of SOCS1 in Jurkat lysates using SOCS1 antibody.