9051 Mira Mesa Blvd, #910094
San Diego, CA 92191
Tel: 760-390-3989

ZHX2 Rabbit mAb

ABZ1708

Product Overview

Name	ZHX2 Rabbit mAb
Accession(Primary)	Q9Y6X8
Host Species	Rabbit
Clonality	Monoclonal
Isotype	IgG
Species Reactivity	Human, Mouse, Rat
Calculated MW	Calculated MW: 92 kDa; Observed MW: 110 kDa
Recommended Dilution	WB-1:500-1:1000; ICC/IF-1:100-1:200; FC-1:50-1:100

Target information (Q9Y6X8)

Gene Name	ZHX2
About Gene Symbol	ZHX2 (Zinc Fingers And Homeoboxes 2) is a transcription factor involved in gene transcription and regulation. It is an important research target in gene regulation, development, and cancer research and is widely studied to elucidate cellular mechanisms and identify therapeutic targets.

9051 Mira Mesa Blvd, #910094
San Diego, CA 92191
Tel: 760-390-3989

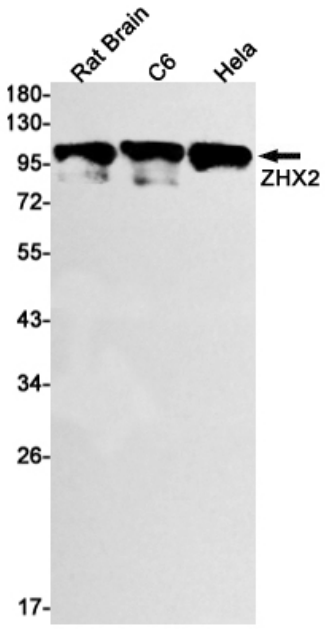

Western blot analysis of ZHX2 in rat Brain, C6, Hela lysates using ZHX2 antibody.

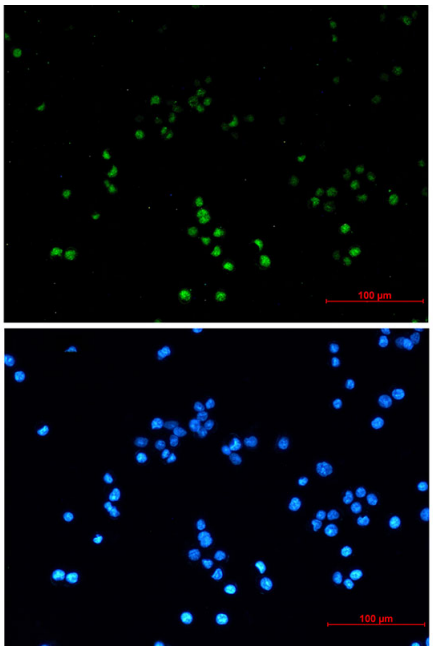

Immunocytochemistry analysis of ZHX2 (green) in MCF-7 using ZHX2 antibody,and DAPI(blue)