9051 Mira Mesa Blvd, #910094
San Diego, CA 92191
Tel: 760-390-3989

SCIN Rabbit mAb

ABZ1709

Product Overview

Name	SCIN Rabbit mAb
Accession(Primary)	Q9Y6U3
Host Species	Rabbit
Clonality	Monoclonal
Isotype	IgG
Species Reactivity	Human, Mouse, Rat
Calculated MW	Calculated MW: 80 kDa; Observed MW: 80 kDa
Recommended Dilution	WB-1:500-1:1000; IHC-1:100-1:200

Target information (Q9Y6U3)

Gene Name	SCIN
About Gene Symbol	

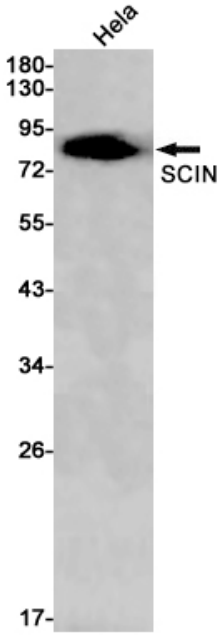

Western blot analysis of SCIN in Hela lysates using SCIN antibody.

9051 Mira Mesa Blvd, #910094
San Diego, CA 92191
Tel: 760-390-3989

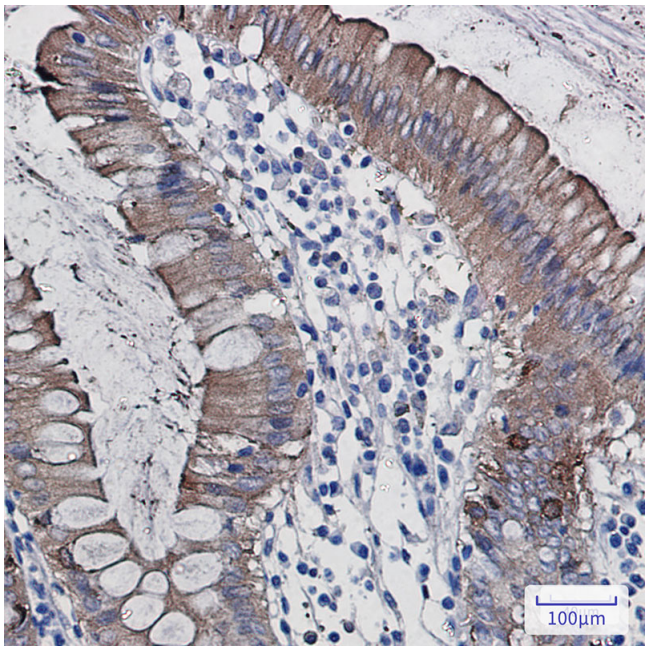

Immunohistochemistry analysis of paraffin-embedded Human colon cancer using SCIN antibody.High-pressure and temperature Sodium Citrate pH 6.0 was used for antigen retrieval.