9051 Mira Mesa Blvd, #910094
San Diego, CA 92191
Tel: 760-390-3989

IKK gamma Rabbit mAb

ABZ1712

Product Overview

Name	IKK gamma Rabbit mAb
Accession(Primary)	Q9Y6K9
Host Species	Rabbit
Clonality	Monoclonal
Isotype	IgG
Species Reactivity	Human, Mouse, Rat
Calculated MW	Calculated MW: 48 kDa; Observed MW: 48 kDa
Recommended Dilution	WB-1:1000-1:5000; IHC-P-1:50-1:100; ICC/IF-1:100-1:200; IP-1:20-1:50

Target information (Q9Y6K9)

Gene Name	IKBKG
About Gene Symbol	IKBKG (Inhibitor Of Nuclear Factor Kappa B Kinase Regulatory Subunit Gamma) is a protein kinase and signaling regulator involved in NF-κB signaling. It is an important research target in infectious disease and is widely studied to elucidate cellular mech

9051 Mira Mesa Blvd, #910094
San Diego, CA 92191
Tel: 760-390-3989

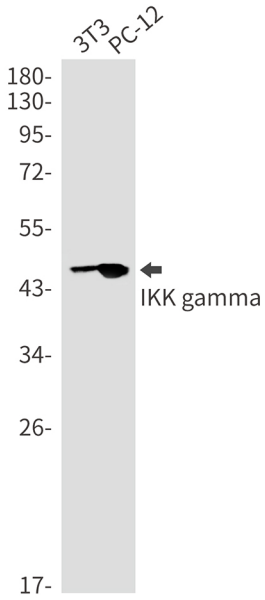

Western blot analysis of IKK gamma in 3T3, PC-12 lysates using IKK gamma antibody.

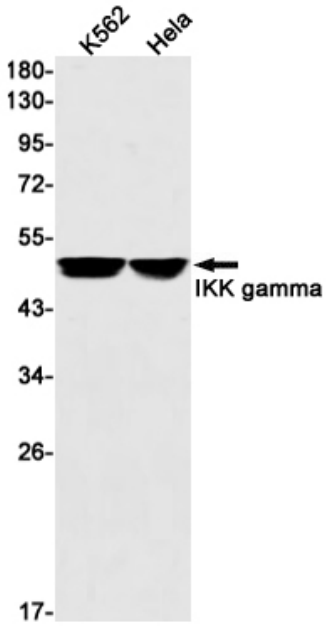

Western blot analysis of IKK gamma in K562, Hela lysates using IKK gamma antibody.

9051 Mira Mesa Blvd, #910094
San Diego, CA 92191
Tel: 760-390-3989

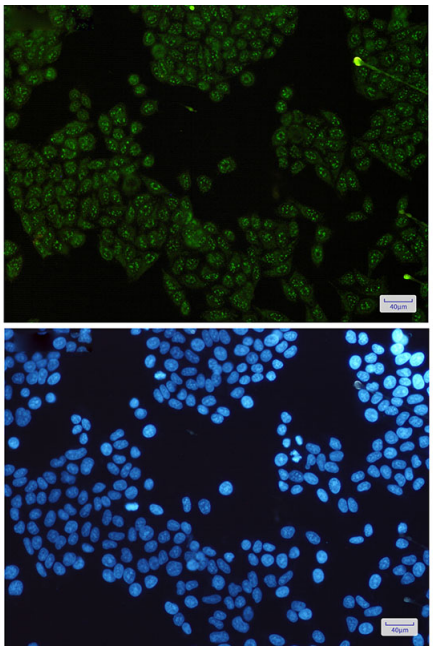

Immunocytochemistry analysis of IKK gamma(green) in Hela using IKK gamma antibody,and DAPI(blue)