9051 Mira Mesa Blvd, #910094
San Diego, CA 92191
Tel: 760-390-3989

TACC3 Rabbit mAb

ABZ1715

Product Overview

Name	TACC3 Rabbit mAb
Accession(Primary)	Q9Y6A5
Host Species	Rabbit
Clonality	Monoclonal
Isotype	IgG
Species Reactivity	Human, Mouse, Rat
Calculated MW	Calculated MW: 90 kDa; Observed MW: 140 kDa
Recommended Dilution	WB-1:1000-1:5000; IHC-P-1:100-1:200; ICC/IF-1:200-1:500

Target information (Q9Y6A5)

Gene Name	TACC3
About Gene Symbol	TACC3 (Transforming Acidic Coiled-Coil Containing Protein 3) is a formin actin nucleator involved in cytoskeletal organization. It is an important research target in cell biology, cancer metastasis, and cytoskeletal research and is widely studied to elucidate cellular mechanisms and identify therapeutic targets.

9051 Mira Mesa Blvd, #910094
San Diego, CA 92191
Tel: 760-390-3989

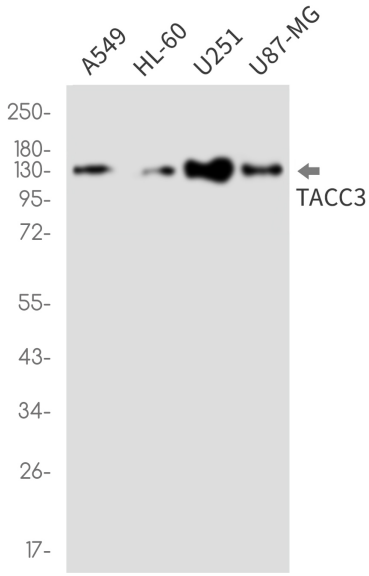

Western blot analysis of TACC3 in A549, HL-60, U251, U87-MG lysates using TACC3 antibody.

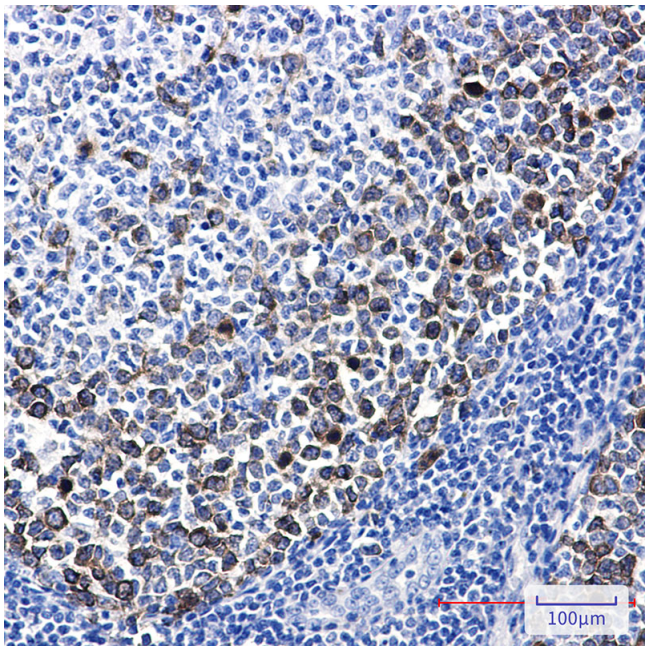

Immunohistochemistry analysis of paraffin-embedded Human tonsil using TACC3 antibody.High-pressure and temperature Sodium Citrate pH 6.0 was used for antigen retrieval.