9051 Mira Mesa Blvd, #910094
San Diego, CA 92191
Tel: 760-390-3989

Junctional Adhesion Molecule 1/JAM-A Rabbit mAb

ABZ1719

Product Overview

Name	Junctional Adhesion Molecule 1/JAM-A Rabbit mAb
Accession(Primary)	Q9Y624
Host Species	Rabbit
Clonality	Monoclonal
Isotype	IgG
Species Reactivity	Human
Calculated MW	Calculated MW: 33 kDa; Observed MW: 33 kDa
Recommended Dilution	WB-1:500-1:1000; IF-1:20-1:50; FC-1:200-1:500; IP-1:20-1:50

Target information (Q9Y624)

Gene Name	F11R
About Gene Symbol	F11R (Junction adhesion molecule 1) is a membrane receptor involved in receptor-mediated signaling. It is an important research target in cell signaling, drug discovery, and cancer research and is widely studied to elucidate cellular mechanisms and identify therapeutic targets.

9051 Mira Mesa Blvd, #910094
San Diego, CA 92191
Tel: 760-390-3989

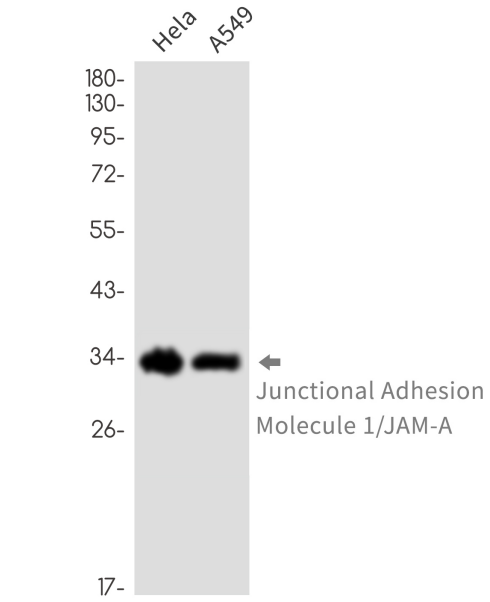

Western blot analysis of Junctional Adhesion Molecule 1/JAMA in Hela, A549 lysates using Junctional Adhesion Molecule 1 antibody.

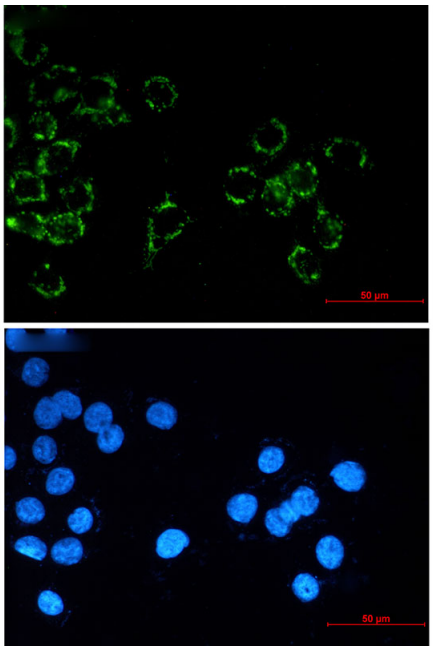

Immunocytochemistry analysis of Junctional Adhesion Molecule 1/JAMA (green) in MCF-7 using Junctional Adhesion Molecule 1/JAMA antibody,and DAPI(blue)