9051 Mira Mesa Blvd, #910094
San Diego, CA 92191
Tel: 760-390-3989

PUS1 Rabbit mAb

ABZ1720

Product Overview

Name	PUS1 Rabbit mAb
Accession(Primary)	Q9Y606
Host Species	Rabbit
Clonality	Monoclonal
Isotype	IgG
Species Reactivity	Human, Mouse, Rat
Calculated MW	Calculated MW: 47 kDa; Observed MW: 44,47 kDa
Recommended Dilution	WB-1:500-1:1000; ICC/IF-1:200-1:500; FC-1:200-1:500; IP-1:20-1:50

Target information (Q9Y606)

Gene Name	PUS1
About Gene Symbol	

9051 Mira Mesa Blvd, #910094
San Diego, CA 92191
Tel: 760-390-3989

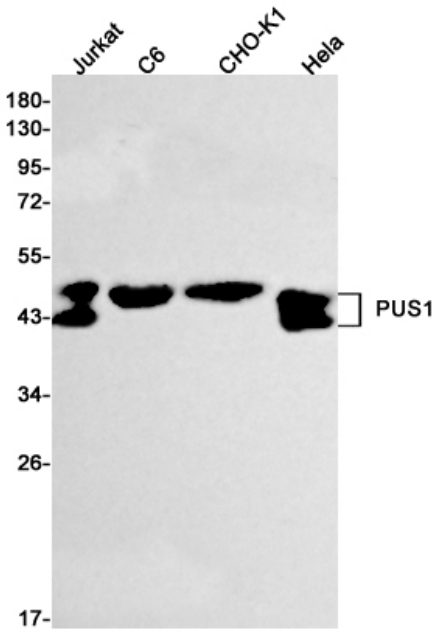

Western blot analysis of PUS1 in Jurkat, C6, CHO-K1, Hela lysates using PUS1 antibody.

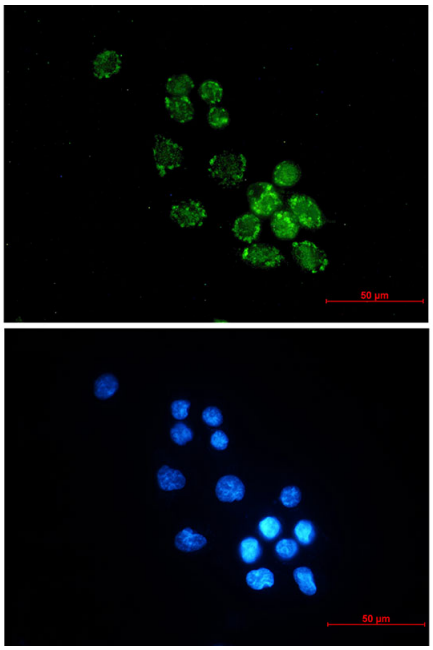

Immunocytochemistry analysis of PUS1 (green) in MCF-7 using PUS1 antibody,and DAPI(blue)