9051 Mira Mesa Blvd, #910094
San Diego, CA 92191
Tel: 760-390-3989

SNX5 Rabbit mAb

ABZ1721

Product Overview

Name	SNX5 Rabbit mAb
Accession(Primary)	Q9Y5X3
Host Species	Rabbit
Clonality	Monoclonal
Isotype	IgG
Species Reactivity	Human, Mouse, Rat
Calculated MW	Calculated MW: 47 kDa; Observed MW: 47 kDa
Recommended Dilution	WB-1:1000-1:5000; IHC-P-1:200-1:500; ICC/IF-1:20-1:50; FC-1:20-1:50

Target information (Q9Y5X3)

Gene Name	SNX5
About Gene Symbol	SNX5 (Sorting Nexin 5) is a protein kinase and signaling regulator involved in cell signaling and proliferation. It is an important research target in cancer, cell signaling, and therapeutic target research and is widely studied to elucidate cellular mechanisms and identify therapeutic targets.

9051 Mira Mesa Blvd, #910094
San Diego, CA 92191
Tel: 760-390-3989

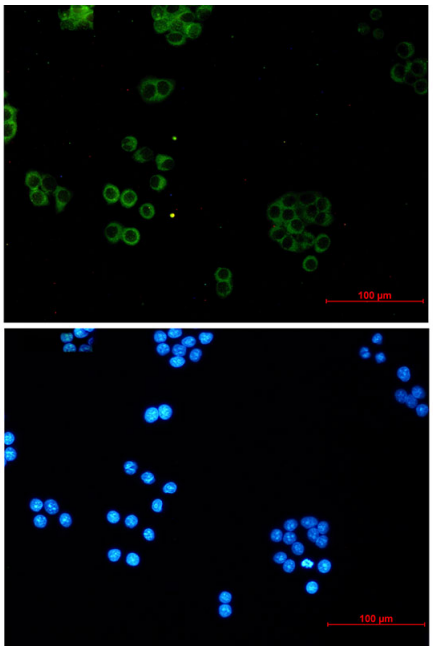

Immunocytochemistry analysis of SNX5 (green) in Hela using SNX5 antibody,and DAPI(blue).

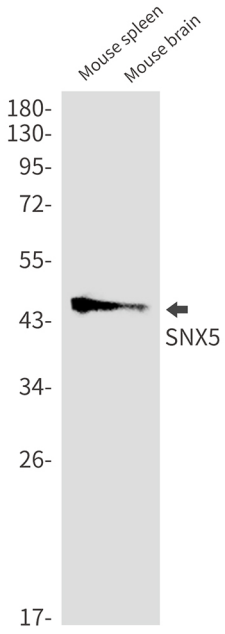

Western blot analysis of SNX5 in mouse spleen, mouse brain lysates using SNX5 antibody.

9051 Mira Mesa Blvd, #910094
San Diego, CA 92191
Tel: 760-390-3989

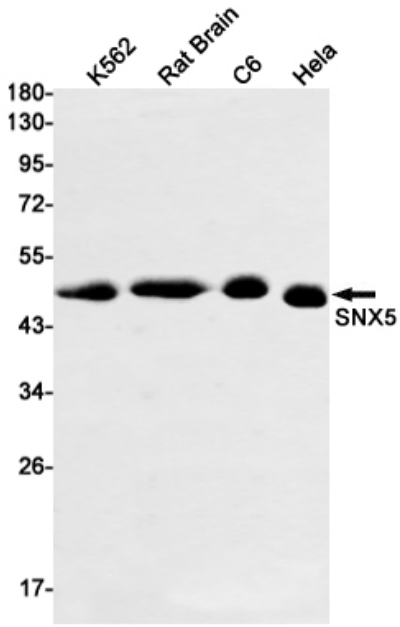

Western blot analysis of SNX5 in K562, rat Brain, C6, Hela lysates using SNX5 antibody