9051 Mira Mesa Blvd, #910094
San Diego, CA 92191
Tel: 760-390-3989

# Axin 2 Rabbit mAb

ABZ1739

## Product Overview

| | |
|---|---|
| **Name** | Axin 2 Rabbit mAb |
| **Accession(Primary)** | Q9Y2T1 |
| **Host Species** | Rabbit |
| **Clonality** | Monoclonal |
| **Isotype** | IgG |
| **Species Reactivity** | Human, Mouse, Rat |
| **Calculated MW** | Calculated MW: 94 kDa; Observed MW: 94 kDa |
| **Recommended Dilution** | WB-1:500-1:1000; IHC-P-1:100-1:200; ICC/IF-1:50-1:100 |

## Target information (Q9Y2T1)

| | |
|---|---|
| **Gene Name** | AXIN2 |
| **About Gene Symbol** | |

9051 Mira Mesa Blvd, #910094
San Diego, CA 92191
Tel: 760-390-3989

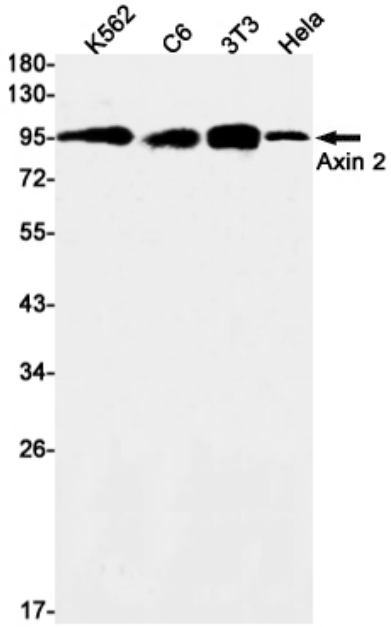


Western blot analysis of Axin 2 in K562, C6, 3T3, Hela lysates using Axin 2 antibody.