9051 Mira Mesa Blvd, #910094
San Diego, CA 92191
Tel: 760-390-3989

SSX2IP Rabbit mAb

ABZ1740

Product Overview

Name	SSX2IP Rabbit mAb
Accession(Primary)	Q9Y2D8
Host Species	Rabbit
Clonality	Monoclonal
Isotype	IgG
Species Reactivity	Human
Calculated MW	Calculated MW: 71 kDa; Observed MW: 71 kDa
Recommended Dilution	WB-1:1000-1:5000; IHC-P-1:50-1:100; IP-1:100-1:200; ICC/IF-1:50-1:100

Target information (Q9Y2D8)

Gene Name	SSX2IP
About Gene Symbol	

9051 Mira Mesa Blvd, #910094
San Diego, CA 92191
Tel: 760-390-3989

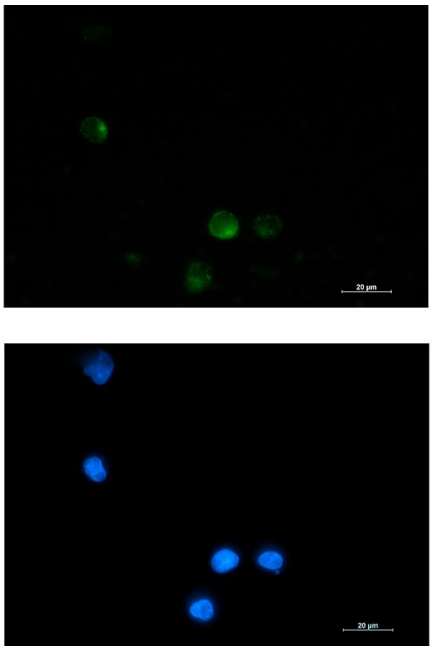

Immunocytochemistry analysis of SSX2IP (green) in K562 using SSX2IP antibody,and DAPI(blue).

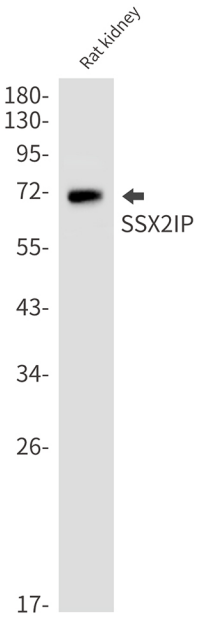

Western blot analysis of SSX2IP in rat kidney lysates using SSX2IP antibody.

9051 Mira Mesa Blvd, #910094
San Diego, CA 92191
Tel: 760-390-3989

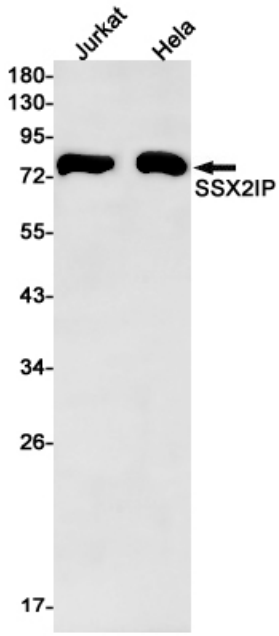

Western blot analysis of SSX2IP in Jurkat, Hela lysates using SSX2IP antibody

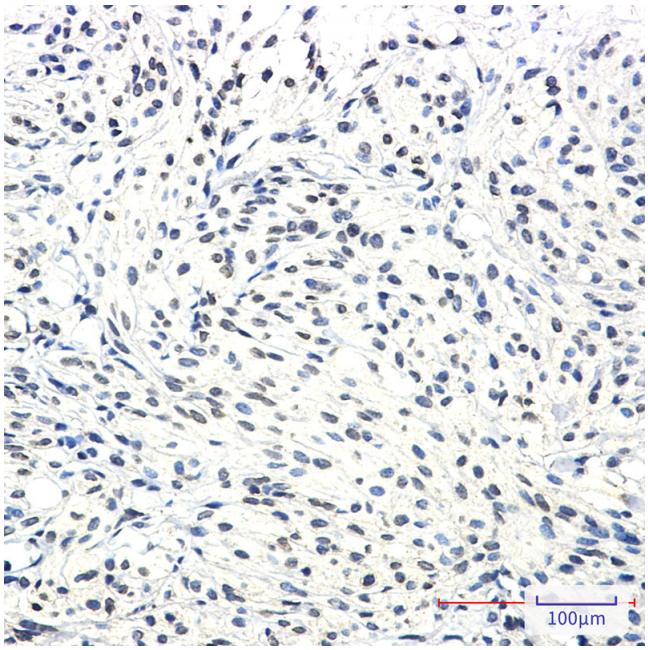

Immunohistochemistry analysis of paraffin-embedded Human Brain using SSX2IP antibody.High-pressure and temperature Sodium Citrate pH 6.0 was used for antigen retrieval.