9051 Mira Mesa Blvd, #910094
San Diego, CA 92191
Tel: 760-390-3989

STAT2 Rabbit mAb

ABZ1745

Product Overview

Name	STAT2 Rabbit mAb
Accession(Primary)	Q9WVL2
Host Species	Rabbit
Clonality	Monoclonal
Isotype	IgG
Species Reactivity	Mouse
Calculated MW	Calculated MW: 105 kDa; Observed MW: 113 kDa
Recommended Dilution	WB-1:500-1:1000; IHC-1:50-1:100

Target information (Q9WVL2)

Gene Name Stat2

About Gene Symbol

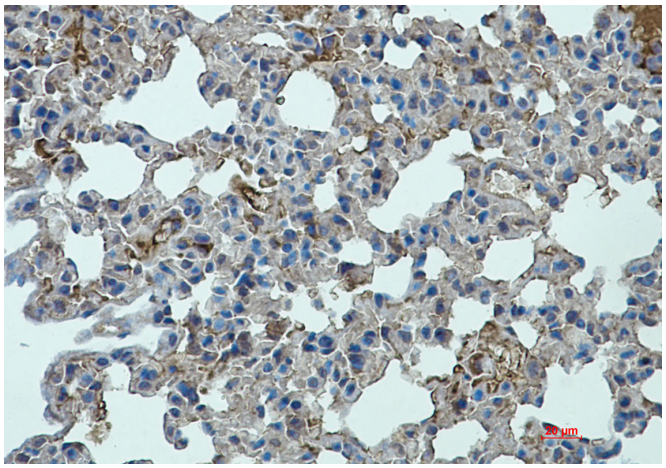

Immunohistochemistry analysis of paraffin-embedded mouse lung using STAT2 antibody.High-pressure and temperature Sodium Citrate pH 6.0 was used for antigen retrieval.

9051 Mira Mesa Blvd, #910094
San Diego, CA 92191
Tel: 760-390-3989

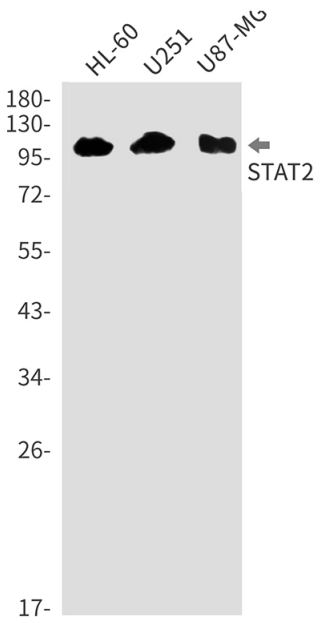

Western blot analysis of STAT2 in HL-60, U251, U87-MG lysates using STAT2 antibody.