9051 Mira Mesa Blvd, #910094
San Diego, CA 92191
Tel: 760-390-3989

Transcription Termination Factor 2/TTF2 Rabbit mAb

ABZ1750

Product Overview

Name	Transcription Termination Factor 2/TTF2 Rabbit mAb
Accession(Primary)	Q9UNY4
Host Species	Rabbit
Clonality	Monoclonal
Isotype	IgG
Species Reactivity	Human, Mouse, Rat
Calculated MW	Calculated MW: 130 kDa; Observed MW: 130 kDa
Recommended Dilution	WB-1:1000-1:5000; IHC-P-1:100-1:200; ICC/IF-1:50-1:100; FC-1:50-1:100

Target information (Q9UNY4)

Gene Name	TTF2
About Gene Symbol	

9051 Mira Mesa Blvd, #910094
San Diego, CA 92191
Tel: 760-390-3989

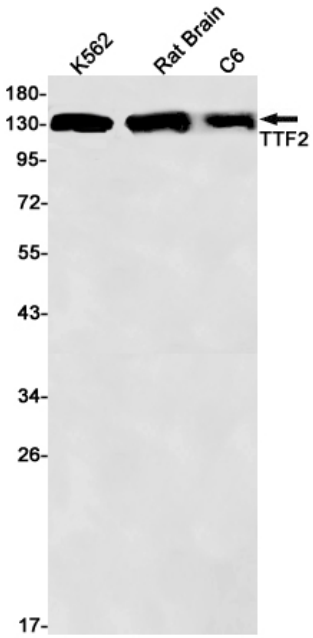

Western blot analysis of TTF2 in K562, rat Brain, C6 lysates using Transcription Termination Factor 2 antibody.

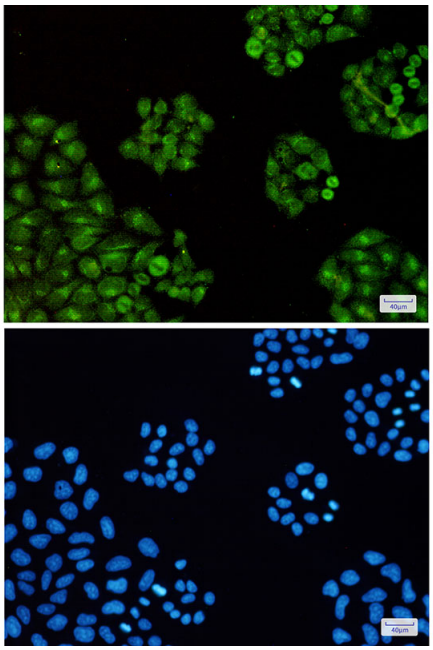

Immunocytochemistry analysis of TTF2(green) in Hela using TTF2 antibody,and DAPI(blue)

9051 Mira Mesa Blvd, #910094
San Diego, CA 92191
Tel: 760-390-3989

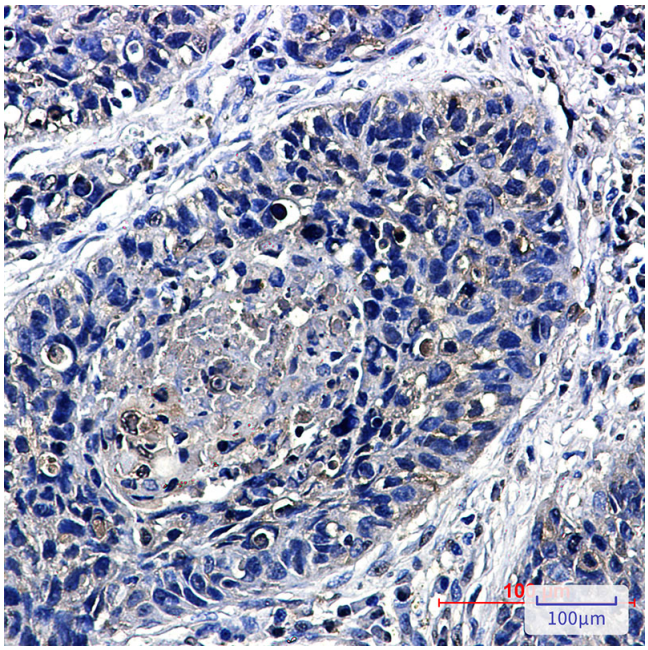

Immunohistochemistry analysis of paraffin-embedded Human lung cancer using TTF2 antibody.High-pressure and temperature Sodium Citrate pH 6.0 was used for antigen retrieval.