9051 Mira Mesa Blvd, #910094
San Diego, CA 92191
Tel: 760-390-3989

VPS4A Rabbit mAb

ABZ1753

Product Overview

Name	VPS4A Rabbit mAb
Accession(Primary)	Q9UN37
Host Species	Rabbit
Clonality	Monoclonal
Isotype	IgG
Species Reactivity	Human, Mouse, Rat
Calculated MW	Calculated MW: 49 kDa; Observed MW: 49 kDa
Recommended Dilution	WB-1:1000-1:5000; IHC-P-1:500-1:2000; ICC/IF-1:50-1:100

Target information (Q9UN37)

Gene Name	VPS4A
About Gene Symbol	

9051 Mira Mesa Blvd, #910094
San Diego, CA 92191
Tel: 760-390-3989

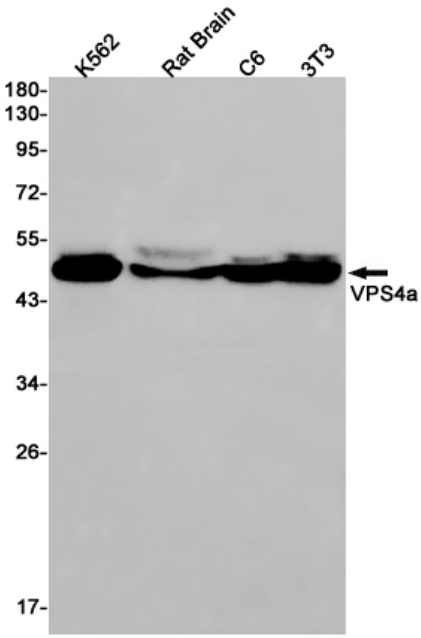

Western blot analysis of VPS4a in K562, rat Brain, C6, 3T3 lysates using VPS4A antibody.

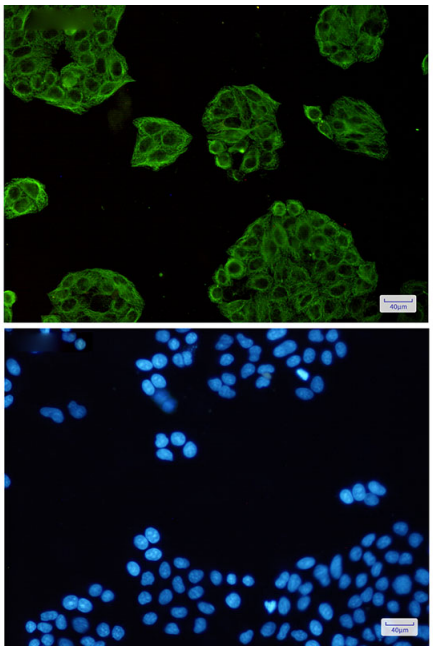

Immunocytochemistry analysis of VPS4a(green) in Hela using VPS4a antibody,and DAPI(blue)

9051 Mira Mesa Blvd, #910094
San Diego, CA 92191
Tel: 760-390-3989

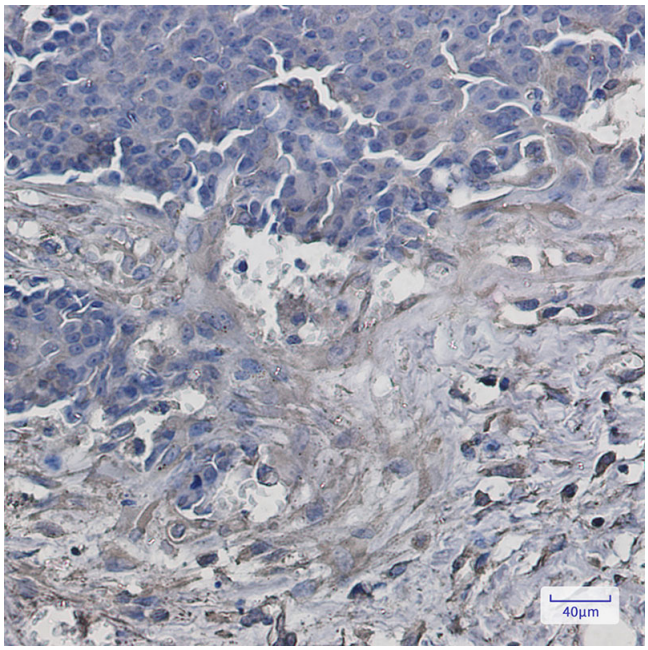

Immunohistochemistry analysis of paraffin-embedded Human breast cancer using VPS4a antibody. High-pressure and temperature Sodium Citrate pH 6.0 was used for antigen retrieval.