9051 Mira Mesa Blvd, #910094
San Diego, CA 92191
Tel: 760-390-3989

HDAC9 Rabbit mAb

ABZ1761

Product Overview

Name	HDAC9 Rabbit mAb
Accession(Primary)	Q9UKV0
Host Species	Rabbit
Clonality	Monoclonal
Isotype	IgG
Species Reactivity	Human
Calculated MW	Calculated MW: 111 kDa; Observed MW: 150 kDa
Recommended Dilution	WB-1:1000-1:5000; IHC-P-1:200-1:1000; ICC/IF-1:100-1:200; FC-1:50-1:100; IP-1:20-1:50

Target information (Q9UKV0)

Gene Name	HDAC9
About Gene Symbol	HDAC9 (Histone Deacetylase 9) is a histone deacetylase involved in chromatin remodeling and epigenetics. It is an important research target in cancer, cell signaling, and therapeutic target research and is widely studied to elucidate cellular mechanisms and identify therapeutic targets.

9051 Mira Mesa Blvd, #910094
San Diego, CA 92191
Tel: 760-390-3989

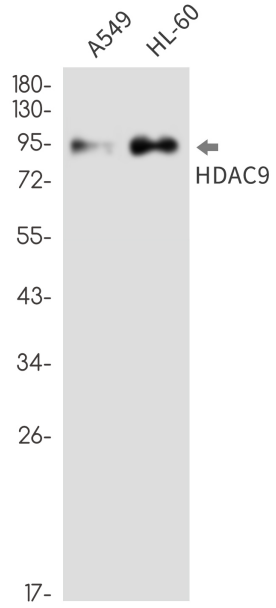

Western blot analysis of HDAC9 in A549, HL-60 lysates using HDAC9 antibody.

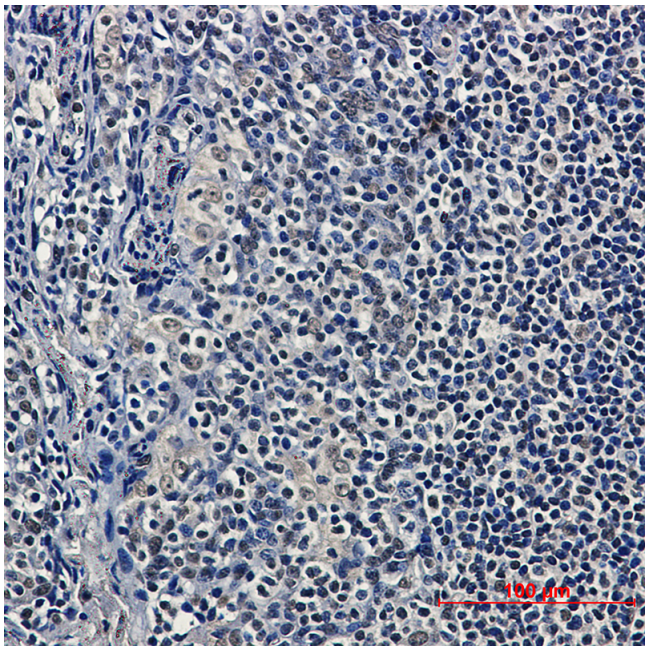

Immunohistochemistry analysis of paraffin-embedded Human tonsil using HDAC9 antibody.High-pressure and temperature Sodium Citrate pH 6.0 was used for antigen retrieval.