9051 Mira Mesa Blvd, #910094
San Diego, CA 92191
Tel: 760-390-3989

SLP2 Rabbit mAb

ABZ1765

Product Overview

Name	SLP2 Rabbit mAb
Accession(Primary)	Q9UJZ1
Host Species	Rabbit
Clonality	Monoclonal
Isotype	IgG
Species Reactivity	Human, Mouse, Rat
Calculated MW	Calculated MW: 39 kDa; Observed MW: 39 kDa
Recommended Dilution	WB-1:500-1:1000; ICC/IF-1:200-1:500; FC-1:200-1:1000; IP-1:20-1:50

Target information (Q9UJZ1)

Gene Name	STOML2
About Gene Symbol	STOML2 (Stomatin Like 2) is a protein kinase and signaling regulator involved in cell signaling and proliferation. It is an important research target in cancer, cell signaling, and therapeutic target research and is widely studied to elucidate cellular mechanisms and identify therapeutic targets.

9051 Mira Mesa Blvd, #910094
San Diego, CA 92191
Tel: 760-390-3989

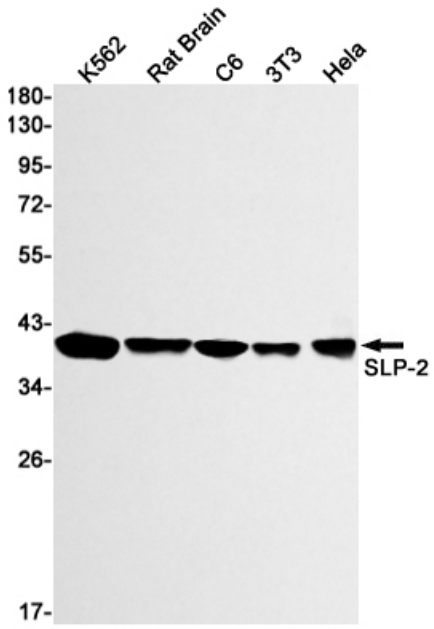

Western blot analysis of SLP2 in K562, rat Brain, C6, 3T3, Hela lysates using SLP2 antibody.

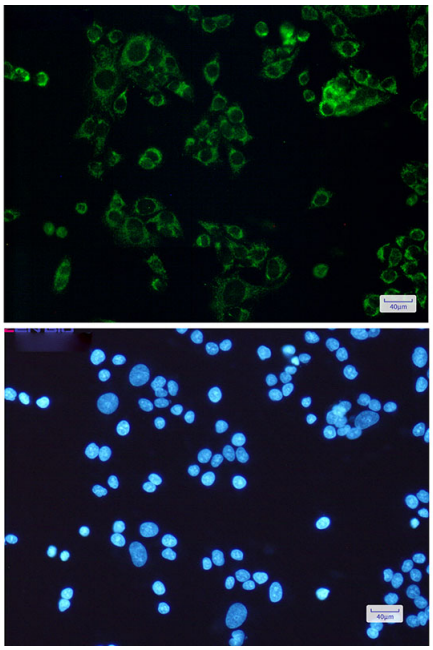

Immunocytochemistry analysis of SLP2(green) in Hela using SLP2 antibody,and DAPI(blue)