9051 Mira Mesa Blvd, #910094
San Diego, CA 92191
Tel: 760-390-3989

Daxx Rabbit mAb

ABZ1771

Product Overview

Name	Daxx Rabbit mAb
Accession(Primary)	Q9UER7
Host Species	Rabbit
Clonality	Monoclonal
Isotype	IgG
Species Reactivity	Human, Mouse, Rat
Calculated MW	Calculated MW: 81 kDa; Observed MW: 110 kDa
Recommended Dilution	WB-1:1000-1:5000; IHC-P-1:50-1:100; ICC/IF-1:20-1:50; FC-1:50-1:100

Target information (Q9UER7)

Gene Name	DAXX
About Gene Symbol	DAXX (Death Domain Associated Protein) is a protein kinase and signaling regulator involved in cell signaling and proliferation. It is an important research target in cancer, cell signaling, and therapeutic target research and is widely studied to elucidate cellular mechanisms and identify therapeutic targets.

9051 Mira Mesa Blvd, #910094
San Diego, CA 92191
Tel: 760-390-3989

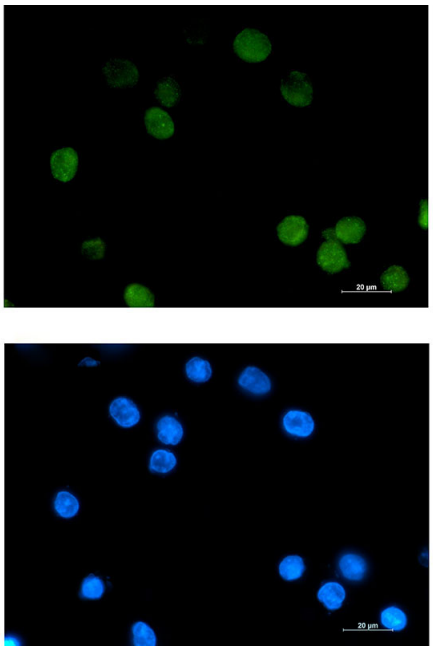

Immunocytochemistry analysis of Daxx (green) in K562 using Daxx antibody,and DAPI(blue).

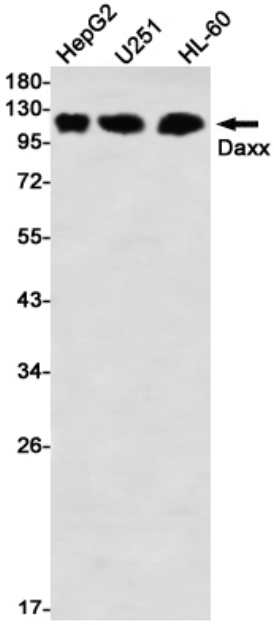

Western blot analysis of Daxx in HepG2, U251, HL-60 lysates using Daxx antibody.