9051 Mira Mesa Blvd, #910094
San Diego, CA 92191
Tel: 760-390-3989

HIF1AN/FIH-1 Rabbit mAb

ABZ1800

Product Overview

Name	HIF1AN/FIH-1 Rabbit mAb
Accession(Primary)	Q9NWT6
Host Species	Rabbit
Clonality	Monoclonal
Isotype	IgG
Species Reactivity	Human
Calculated MW	Calculated MW: 40 kDa; Observed MW: 40 kDa
Recommended Dilution	WB-1:1000-1:5000; IHC-P-1:200-1:500; ICC/IF-1:100-1:200; FC-1:200-1:1000

Target information (Q9NWT6)

Gene Name	HIF1AN
About Gene Symbol	HIF1AN (Hypoxia Inducible Factor 1 Subunit Alpha Inhibitor) is a metabolic enzyme involved in cellular metabolism. It is an important research target in metabolic disease, cancer metabolism, and drug discovery and is widely studied to elucidate cellular mechanisms and identify therapeutic targets.

9051 Mira Mesa Blvd, #910094
San Diego, CA 92191
Tel: 760-390-3989

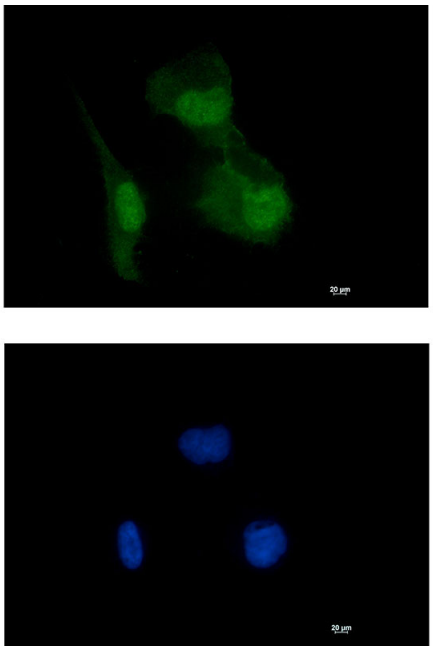

Immunocytochemistry analysis of HIF1AN (green) in HT-1080 using HIF1AN antibody,and DAPI(blue).

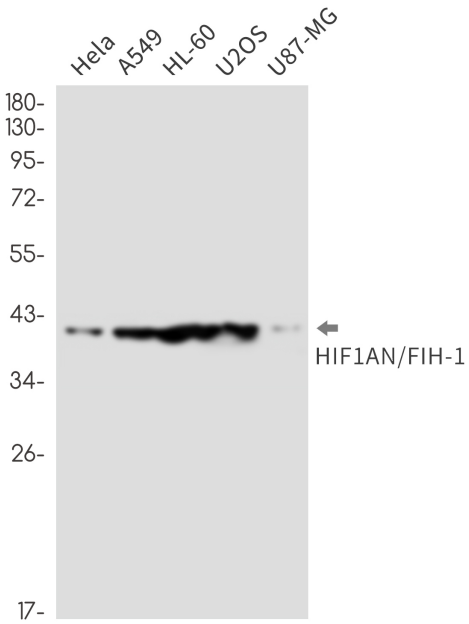

Western blot analysis of HIF1AN/FIH1 in Hela, A549, HL-60, U2OS, U87-MG lysates using HIF1AN/FIH1 antibody.

9051 Mira Mesa Blvd, #910094
San Diego, CA 92191
Tel: 760-390-3989

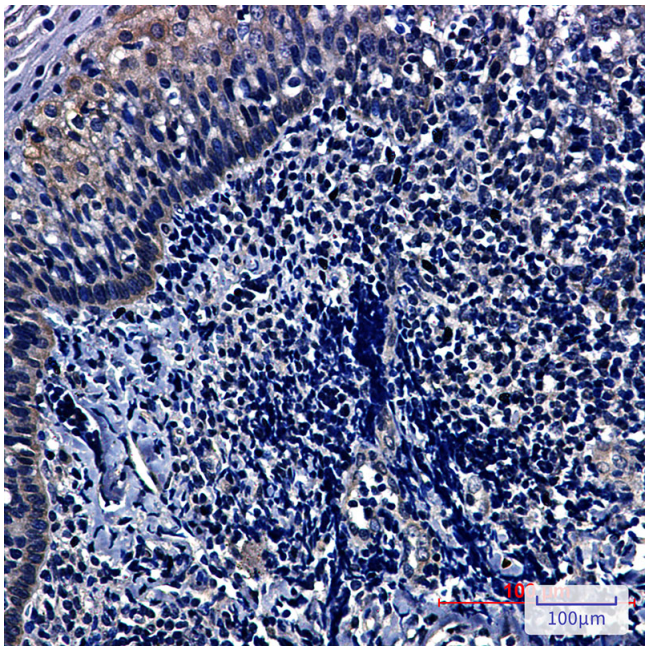

Immunohistochemistry analysis of paraffin-embedded Human tonsil tissue using HIF1AN/FIH1 antibody.High-pressure and temperature Sodium Citrate pH 6.0 was used for antigen retrieval.