9051 Mira Mesa Blvd, #910094
San Diego, CA 92191
Tel: 760-390-3989

DISC1 Rabbit mAb

ABZ1808

Product Overview

Name	DISC1 Rabbit mAb
Accession(Primary)	Q9NRI5
Host Species	Rabbit
Clonality	Monoclonal
Isotype	IgG
Species Reactivity	Human, Mouse, Rat
Calculated MW	Calculated MW: 94 kDa; Observed MW: 94 kDa
Recommended Dilution	WB-1:1000-1:5000; IHC-P-1:200-1:500; ICC/IF-1:500-1:1000; FC-1:200-1:1000; IP-1:20-1:50

Target information (Q9NRI5)

Gene Name	DISC1
About Gene Symbol	

9051 Mira Mesa Blvd, #910094
San Diego, CA 92191
Tel: 760-390-3989

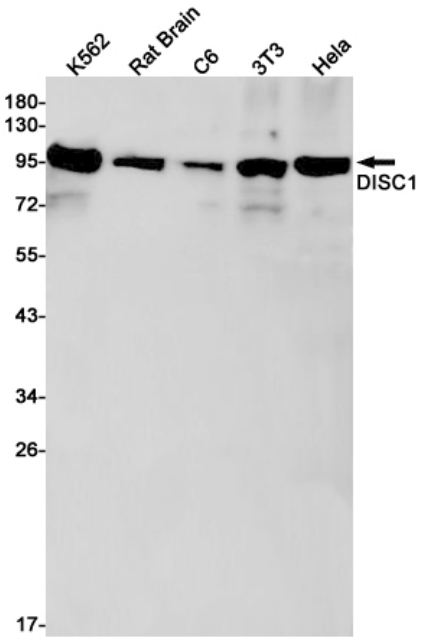

Western blot analysis of DISC1 in K562, rat Brain, C6, 3T3, Hela lysates using DISC1 antibody.

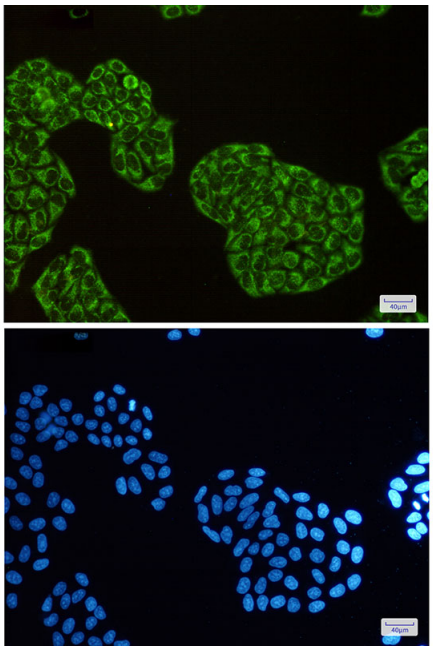

Immunocytochemistry analysis of DISC1(green) in Hela using DISC1 antibody,and DAPI(blue)

9051 Mira Mesa Blvd, #910094
San Diego, CA 92191
Tel: 760-390-3989

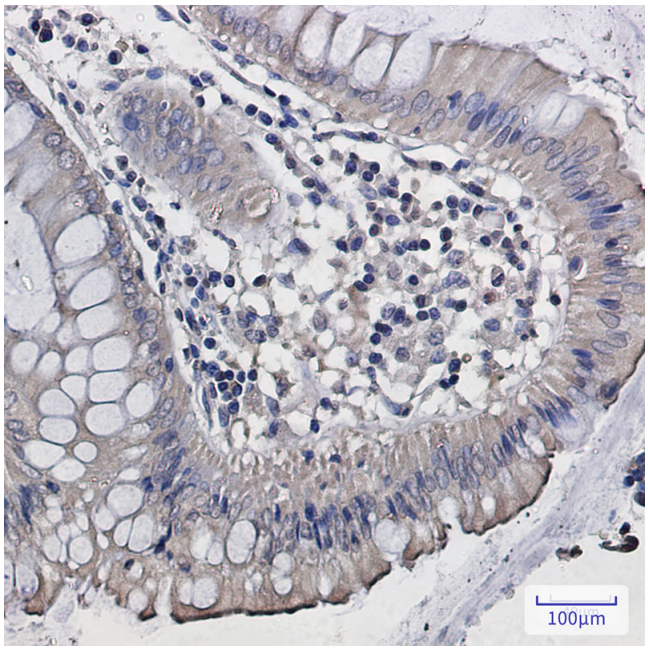

Immunohistochemistry analysis of paraffin-embedded Human colon cancer using DISC1 antibody. High-pressure and temperature Sodium Citrate pH 6.0 was used for antigen retrieval.