9051 Mira Mesa Blvd, #910094
San Diego, CA 92191
Tel: 760-390-3989

SMAC Rabbit mAb

ABZ1813

Product Overview

Name	SMAC Rabbit mAb
Accession(Primary)	Q9NR28
Host Species	Rabbit
Clonality	Monoclonal
Isotype	IgG
Species Reactivity	Human, Mouse, Rat
Calculated MW	Calculated MW: 27 kDa; Observed MW: 21 kDa
Recommended Dilution	WB-1:500-1:1000; IHC-P-1:20; ICC/IF-1:200-1:500; IP-1:10-1:100

Target information (Q9NR28)

Gene Name	DIABLO
About Gene Symbol	

9051 Mira Mesa Blvd, #910094
San Diego, CA 92191
Tel: 760-390-3989

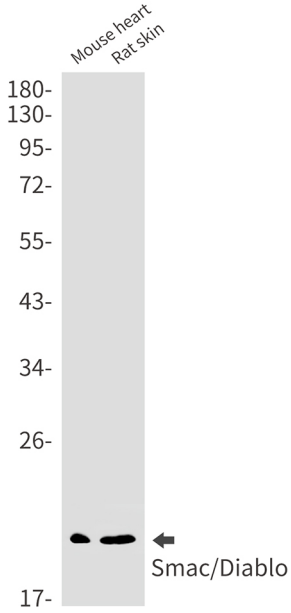

Western blot analysis of Smac/Diablo in mouse heart, rat skin lysates using SMAC antibody.

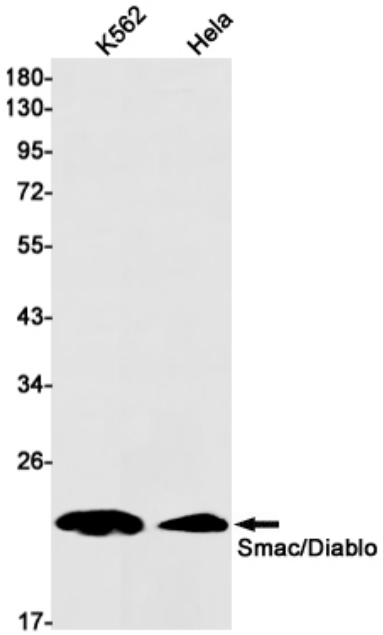

Western blot analysis of Smac/Diablo in K562, Hela lysates using Smac/Diablo antibody.

9051 Mira Mesa Blvd, #910094
San Diego, CA 92191
Tel: 760-390-3989

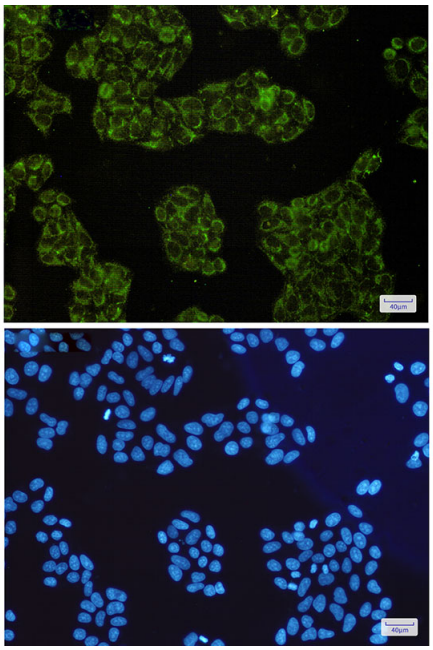

Immunocytochemistry analysis of Smac/Diablo(green) in Hela using Smac/Diablo antibody,and DAPI(blue)

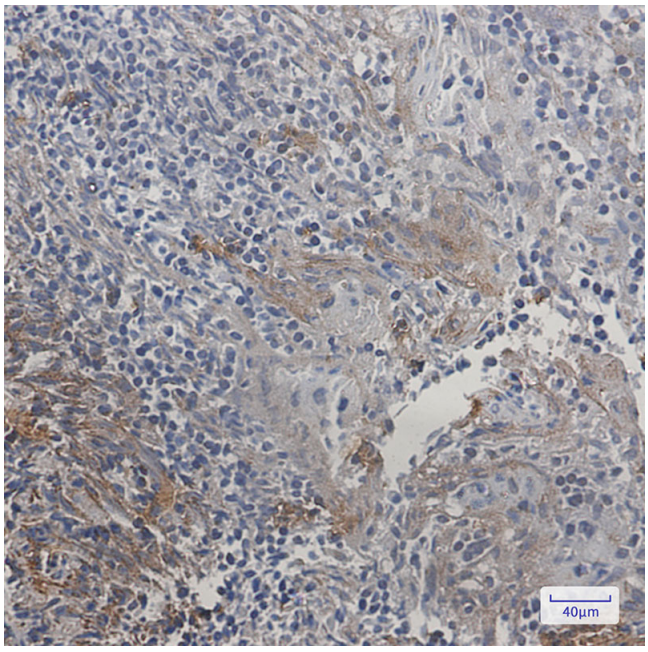

Immunohistochemistry analysis of paraffin-embedded Human tonsil using Smac/Diablo antibody.High-pressure and temperature Sodium Citrate pH 6.0 was used for antigen retrieval.