9051 Mira Mesa Blvd, #910094
San Diego, CA 92191
Tel: 760-390-3989

SPINK5 Rabbit mAb

ABZ1819

Product Overview

Name	SPINK5 Rabbit mAb
Accession(Primary)	Q9NQ38
Host Species	Rabbit
Clonality	Monoclonal
Isotype	IgG
Species Reactivity	Human, Mouse, Rat
Calculated MW	Calculated MW: 121 kDa; Observed MW: 121 kDa
Recommended Dilution	WB-1:1000-1:5000

Target information (Q9NQ38)

Gene Name	SPINK5
About Gene Symbol	SPINK5 (Serine Peptidase Inhibitor Kazal Type 5) is a protease enzyme involved in cellular metabolism. It is an important research target in metabolic disease, cancer metabolism, and drug discovery and is widely studied to elucidate cellular mechanisms and identify therapeutic targets.

9051 Mira Mesa Blvd, #910094
San Diego, CA 92191
Tel: 760-390-3989

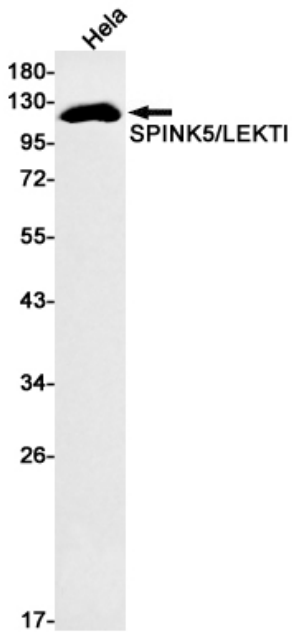

Western blot analysis of SPINK5/LEKTI in Hela lysates using SPINK5 antibody.