9051 Mira Mesa Blvd, #910094
San Diego, CA 92191
Tel: 760-390-3989

TXNRD2 Rabbit mAb

ABZ1824

Product Overview

Name	TXNRD2 Rabbit mAb
Accession(Primary)	Q9NNW7
Host Species	Rabbit
Clonality	Monoclonal
Isotype	IgG
Species Reactivity	Human, Mouse, Rat
Calculated MW	Calculated MW: 57 kDa; Observed MW: 57 kDa
Recommended Dilution	WB-1:1000-1:5000; IHC-P-1:50-1:100

Target information (Q9NNW7)

Gene Name	TXNRD2
About Gene Symbol	TXNRD2 (Thioredoxin Reductase 2) is a metabolic enzyme involved in cellular metabolism. It is an important research target in metabolic disease, cancer metabolism, and drug discovery and is widely studied to elucidate cellular mechanisms and identify therapeutic targets.

9051 Mira Mesa Blvd, #910094
San Diego, CA 92191
Tel: 760-390-3989

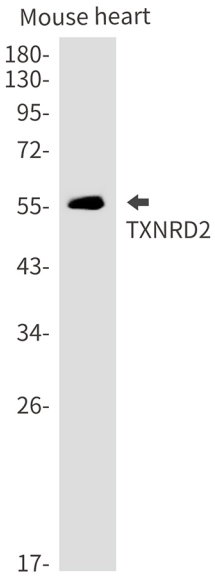

Western blot analysis of TXNRD2 in mouse heart lysates using Thioredoxin Reductase 2 antibody.

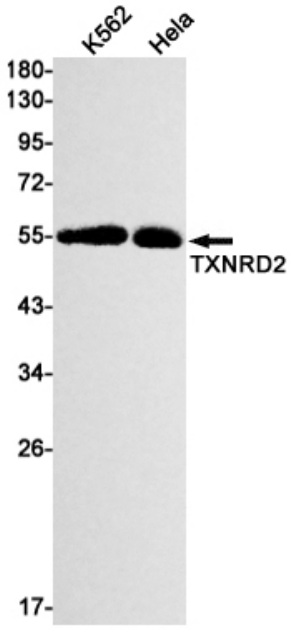

Western blot analysis of TXNRD2 in K562, Hela lysates using TXNRD2 antibody.

9051 Mira Mesa Blvd, #910094
San Diego, CA 92191
Tel: 760-390-3989

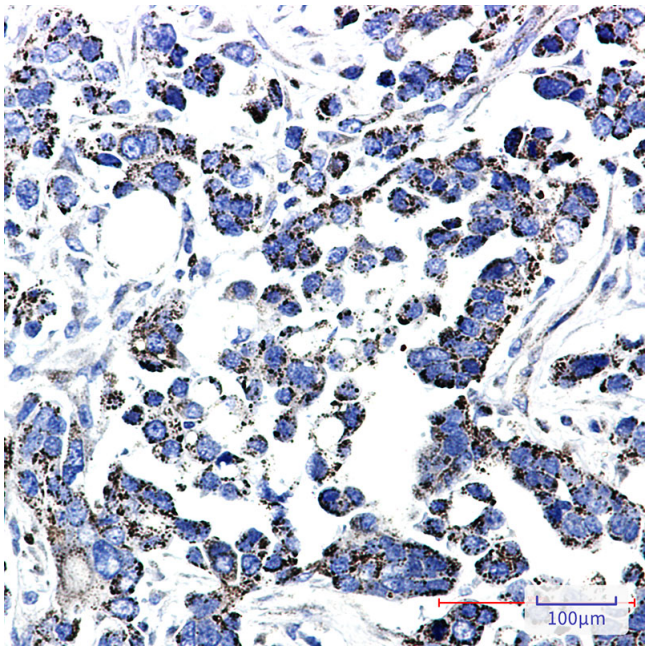

Immunohistochemistry analysis of paraffin-embedded Human Cholangiocarcinoma using TXNRD2 antibody. High-pressure and temperature Sodium Citrate pH 6.0 was used for antigen retrieval.