9051 Mira Mesa Blvd, #910094
San Diego, CA 92191
Tel: 760-390-3989

XLF Rabbit mAb

ABZ1832

Product Overview

Name	XLF Rabbit mAb
Accession(Primary)	Q9H9Q4
Host Species	Rabbit
Clonality	Monoclonal
Isotype	IgG
Species Reactivity	Human
Calculated MW	Calculated MW: 33 kDa; Observed MW: 39 kDa
Recommended Dilution	WB-1:1000-1:5000; IHC-P-1:100-1:200; ICC/IF-1:200-1:500; FC-1:50-1:100

Target information (Q9H9Q4)

Gene Name	NHEJ1
About Gene Symbol	NHEJ1 (Non-Homologous End Joining Factor 1) is a protein kinase and signaling regulator involved in cell signaling and proliferation. It is an important research target in cancer, cell signaling, and therapeutic target research and is widely studied to elucidate cellular mechanisms and identify therapeutic targets.

9051 Mira Mesa Blvd, #910094
San Diego, CA 92191
Tel: 760-390-3989

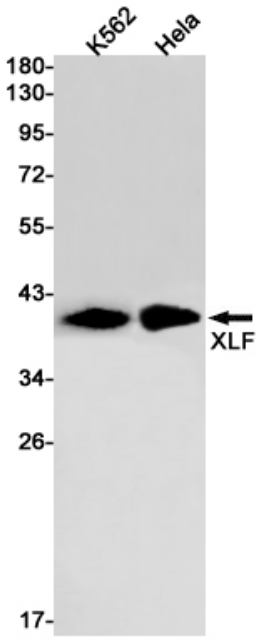

Western blot analysis of XLF in K562, Hela lysates using XLF antibody.