9051 Mira Mesa Blvd, #910094
San Diego, CA 92191
Tel: 760-390-3989

TXNIP Rabbit mAb

ABZ1839

Product Overview

Name	TXNIP Rabbit mAb
Accession(Primary)	Q9H3M7
Host Species	Rabbit
Clonality	Monoclonal
Isotype	IgG
Species Reactivity	Human, Mouse, Rat
Calculated MW	Calculated MW: 44 kDa; Observed MW: 53 kDa
Recommended Dilution	WB-1:500-1:1000; IHC-1:100-1:200

Target information (Q9H3M7)

Gene Name	TXNIP
About Gene Symbol	

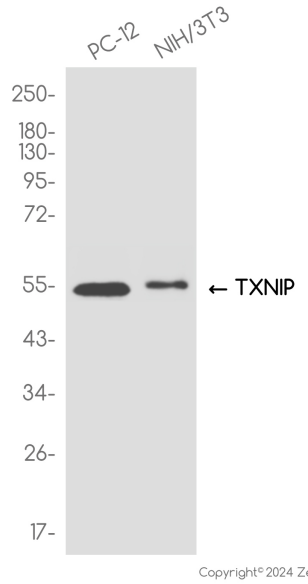

Copyright© 2024 Zen-bioscience Limited.

Western blot analysis of TXNIP in PC-12,NIH/3T3 lysates using TXNIP antibody.

9051 Mira Mesa Blvd, #910094
San Diego, CA 92191
Tel: 760-390-3989