9051 Mira Mesa Blvd, #910094
San Diego, CA 92191
Tel: 760-390-3989

HIPK2 Rabbit mAb

ABZ1842

Product Overview

Name	HIPK2 Rabbit mAb
Accession(Primary)	Q9H2X6
Host Species	Rabbit
Clonality	Monoclonal
Isotype	IgG
Species Reactivity	Human, Mouse
Calculated MW	Calculated MW: 131 kDa; Observed MW: 131 kDa
Recommended Dilution	WB-1:500-1:1000; IF-1:50-1:200; IP-1:20; ICC/IF-1:50-1:100

Target information (Q9H2X6)

Gene Name	HIPK2
About Gene Symbol	

9051 Mira Mesa Blvd, #910094
San Diego, CA 92191
Tel: 760-390-3989

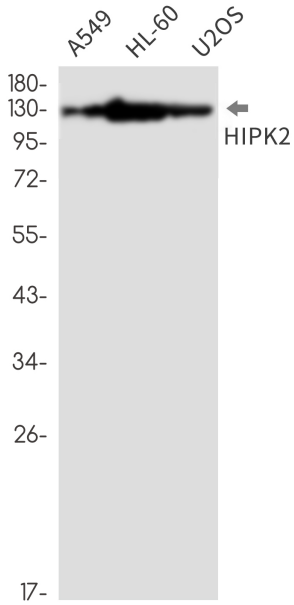

Western blot analysis of HIPK2 in A549, HL-60, U2OS lysates using HIPK2 antibody.

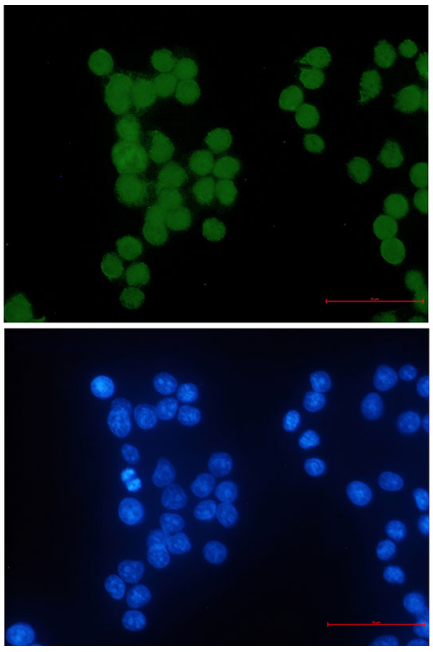

Immunocytochemistry analysis of HIPK2 (green) in hela using HIPK2 antibody,and DAPI(blue)