9051 Mira Mesa Blvd, #910094
San Diego, CA 92191
Tel: 760-390-3989

Serine Racemase Rabbit mAb

ABZ1849

Product Overview

Name	Serine Racemase Rabbit mAb
Accession(Primary)	Q9GZT4
Host Species	Rabbit
Clonality	Monoclonal
Isotype	IgG
Species Reactivity	Human
Calculated MW	Calculated MW: 37 kDa; Observed MW: 37 kDa
Recommended Dilution	WB-1:500-1:1000; IP-1:20-1:50

Target information (Q9GZT4)

Gene Name	SRR
About Gene Symbol	SRR (Serine Racemase) is a metabolic enzyme involved in cellular metabolism. It is an important research target in metabolic disease, cancer metabolism, and drug discovery and is widely studied to elucidate cellular mechanisms and identify therapeutic targets.

9051 Mira Mesa Blvd, #910094
San Diego, CA 92191
Tel: 760-390-3989

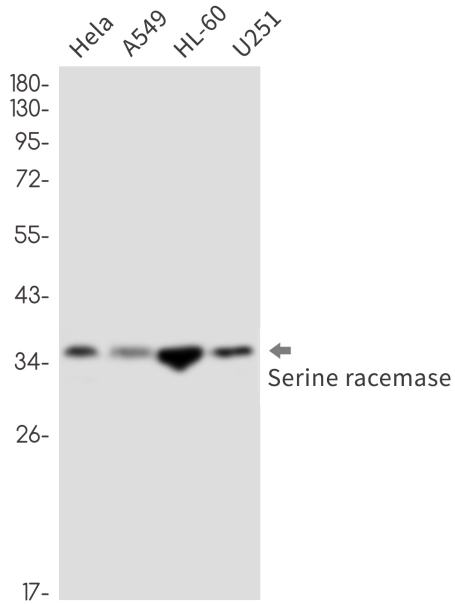

Western blot analysis of Serine racemase in Hela, A549, HL-60, U251 lysates using Serine Racemase antibody.