9051 Mira Mesa Blvd, #910094
San Diego, CA 92191
Tel: 760-390-3989

Ctip2 Rabbit mAb

ABZ1852

Product Overview

Name	Ctip2 Rabbit mAb
Accession(Primary)	Q9C0K0
Host Species	Rabbit
Clonality	Monoclonal
Isotype	IgG
Species Reactivity	Human
Calculated MW	Calculated MW: 96 kDa; Observed MW: 120-130 kDa
Recommended Dilution	WB-1:2000-1:5000

Target information (Q9C0K0)

Gene Name	BCL11B
About Gene Symbol	

9051 Mira Mesa Blvd, #910094
San Diego, CA 92191
Tel: 760-390-3989

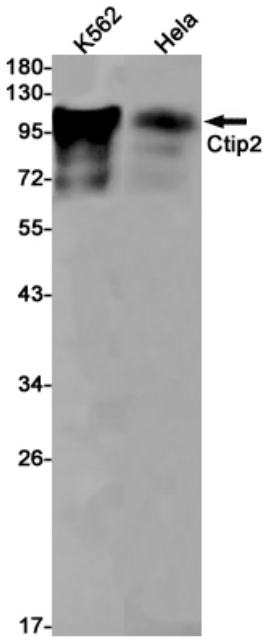

Western blot analysis of Ctip2 in K562, Hela lysates using Ctip2 antibody.