9051 Mira Mesa Blvd, #910094
San Diego, CA 92191
Tel: 760-390-3989

STK33 Rabbit mAb

ABZ1860

Product Overview

Name	STK33 Rabbit mAb
Accession(Primary)	Q9BYT3
Host Species	Rabbit
Clonality	Monoclonal
Isotype	IgG
Species Reactivity	Human
Calculated MW	Calculated MW: 58 kDa; Observed MW: 58 kDa
Recommended Dilution	WB-1:500-1:1000; IHC-P-1:100-1:200; ICC/IF-1:500-1:1000

Target information (Q9BYT3)

Gene Name	STK33
About Gene Symbol	STK33 (Serine/Threonine Kinase 33) is a serine/threonine protein kinase involved in cell signaling and proliferation. It is an important research target in cancer, cell signaling, and therapeutic target research and is widely studied to elucidate cellular mechanisms and identify therapeutic targets.

9051 Mira Mesa Blvd, #910094
San Diego, CA 92191
Tel: 760-390-3989

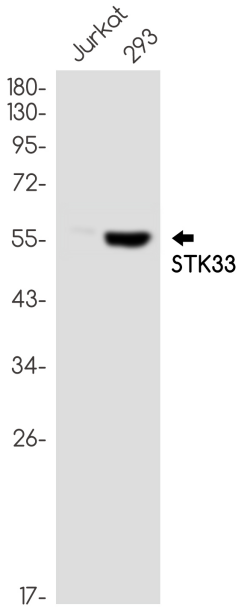

Western blot analysis of STK33 in Jurkat, 293 lysates using STK33 antibody.