9051 Mira Mesa Blvd, #910094
San Diego, CA 92191
Tel: 760-390-3989

TSG101 Rabbit mAb

ABZ1877

Product Overview

Name	TSG101 Rabbit mAb
Accession(Primary)	Q99816
Host Species	Rabbit
Clonality	Monoclonal
Isotype	IgG
Species Reactivity	Human, Mouse, Rat
Calculated MW	Calculated MW: 44 kDa; Observed MW: 44 kDa
Recommended Dilution	WB-1:1000-1:5000; IP-1:10-1:100

Target information (Q99816)

Gene Name	TSG101
About Gene Symbol	

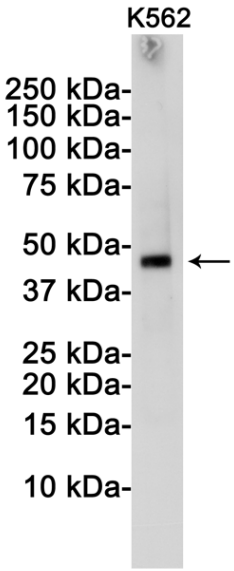

Western blot analysis of TSG101 in K562 lysates using TSG101 antibody.

9051 Mira Mesa Blvd, #910094
San Diego, CA 92191
Tel: 760-390-3989