9051 Mira Mesa Blvd, #910094
San Diego, CA 92191
Tel: 760-390-3989

Thioredoxin 2 Rabbit mAb

ABZ1880

Product Overview

Name	Thioredoxin 2 Rabbit mAb
Accession(Primary)	Q99757
Host Species	Rabbit
Clonality	Monoclonal
Isotype	IgG
Species Reactivity	Human, Mouse, Rat
Calculated MW	Calculated MW: 18 kDa; Observed MW: 13 kDa
Recommended Dilution	WB-1:1000-1:5000; IHC-P-1:200-1:500; ICC/IF-1:100-1:200; FC-1:50-1:100

Target information (Q99757)

Gene Name	TXN2
About Gene Symbol	

9051 Mira Mesa Blvd, #910094
San Diego, CA 92191
Tel: 760-390-3989

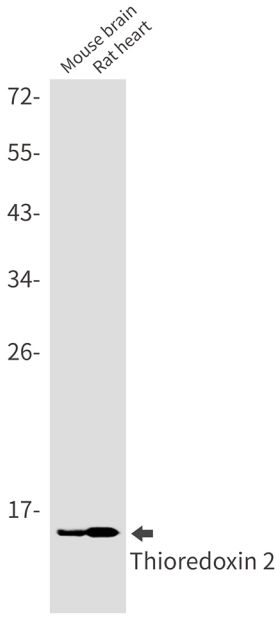

Western blot analysis of Thioredoxin 2 in mouse brain, rat heart lysates using Thioredoxin 2 antibody.

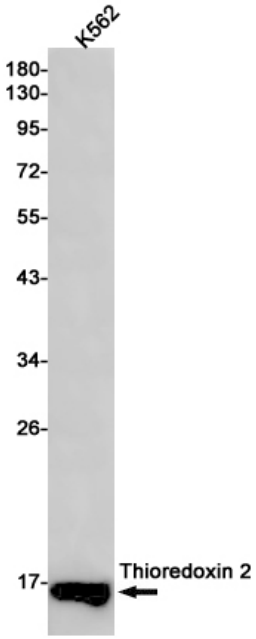

Western blot analysis of Thioredoxin 2 in K562 lysates using Thioredoxin 2 antibody.

9051 Mira Mesa Blvd, #910094
San Diego, CA 92191
Tel: 760-390-3989

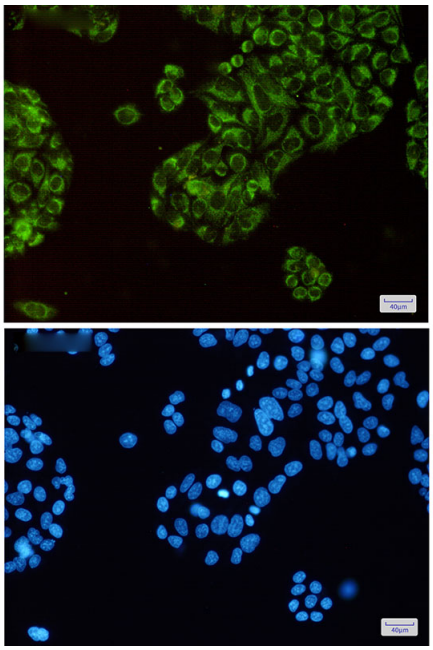

Immunocytochemistry analysis of Thioredoxin 2(green) in Hela using Thioredoxin 2 antibody,and DAPI(blue)

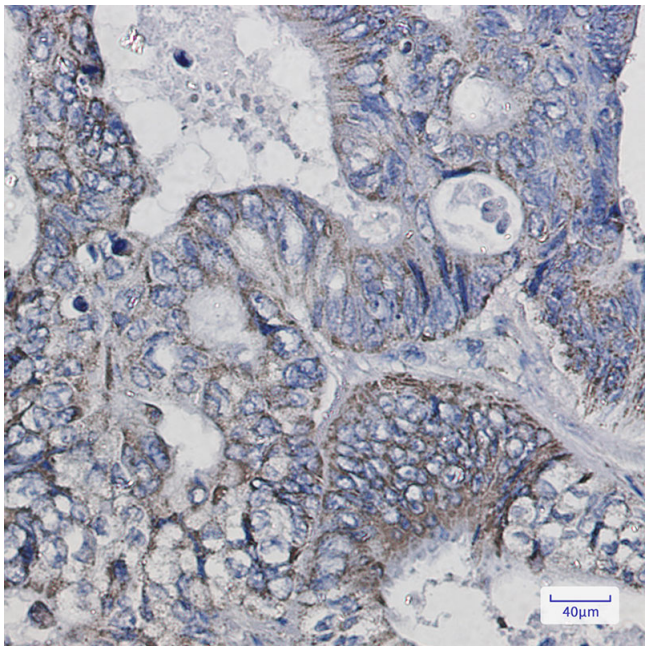

Immunohistochemistry analysis of paraffin-embedded Human colon cancer using Thioredoxin 2 antibody.High-pressure and temperature Sodium Citrate pH 6.0 was used for antigen retrieval.