9051 Mira Mesa Blvd, #910094
San Diego, CA 92191
Tel: 760-390-3989

COPS8 Rabbit mAb

ABZ1883

Product Overview

Name	COPS8 Rabbit mAb
Accession(Primary)	Q99627
Host Species	Rabbit
Clonality	Monoclonal
Isotype	IgG
Species Reactivity	Human, Mouse, Rat
Calculated MW	Calculated MW: 23 kDa; Observed MW: 23 kDa
Recommended Dilution	WB-1:1000-1:5000; IHC-P-1:100-1:200; ICC/IF-1:50-1:100

Target information (Q99627)

Gene Name	COPS8
About Gene Symbol	

9051 Mira Mesa Blvd, #910094
San Diego, CA 92191
Tel: 760-390-3989

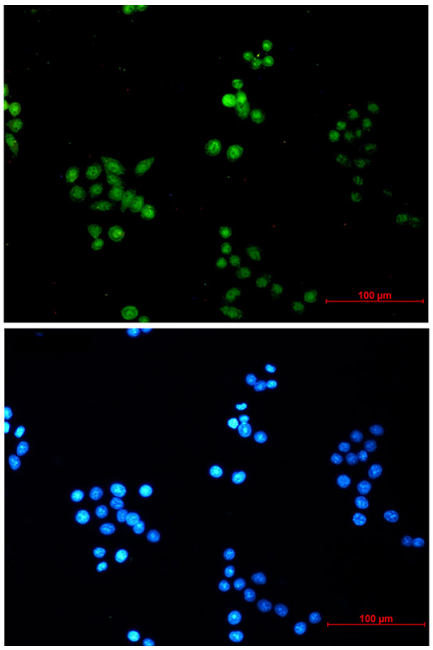

Immunocytochemistry analysis of COPS8 (green) in Hela using COPS8 antibody,and DAPI(blue).

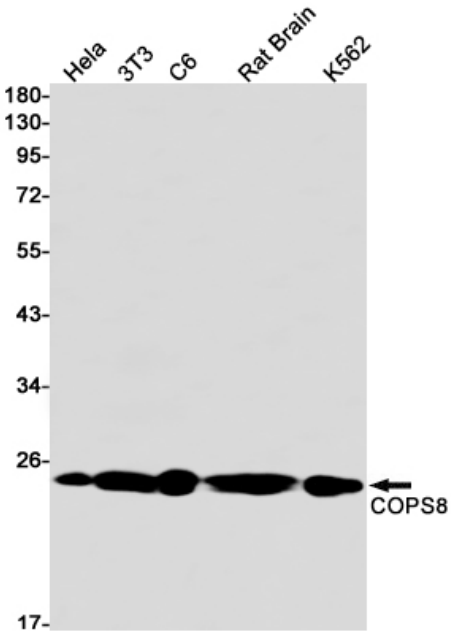

Western blot analysis of COPS8 in Hela, 3T3, C6, rat Brain, K562 lysates using COPS8 antibody.

9051 Mira Mesa Blvd, #910094
San Diego, CA 92191
Tel: 760-390-3989

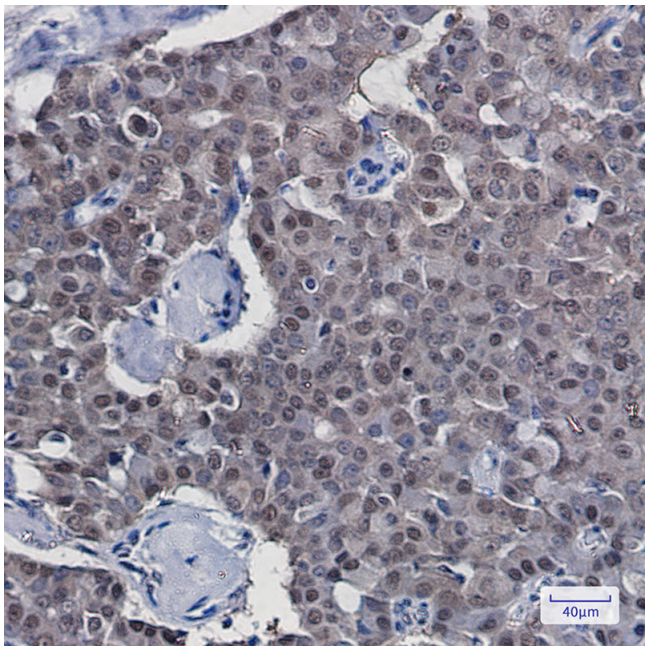

Immunohistochemistry analysis of paraffin-embedded Human breast cancer tissue using COPS8 antibody. High-pressure and temperature Sodium Citrate pH 6.0 was used for antigen retrieval.