9051 Mira Mesa Blvd, #910094
San Diego, CA 92191
Tel: 760-390-3989

REA Rabbit mAb

ABZ1884

Product Overview

Name	REA Rabbit mAb
Accession(Primary)	Q99623
Host Species	Rabbit
Clonality	Monoclonal
Isotype	IgG
Species Reactivity	Human, Mouse, Rat
Calculated MW	Calculated MW: 33 kDa; Observed MW: 33 kDa
Recommended Dilution	WB-1:1000-1:5000; IHC-P-1:1000-1:5000; ICC/IF-1:20-1:50; FC-1:50-1:100

Target information (Q99623)

Gene Name	PHB2
About Gene Symbol	

9051 Mira Mesa Blvd, #910094
San Diego, CA 92191
Tel: 760-390-3989

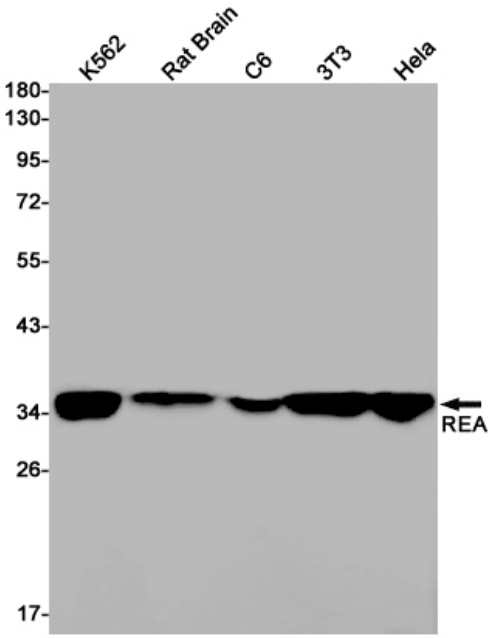

Western blot analysis of REA in K562, rat Brain, C6, 3T3, Hela lysates using REA antibody.

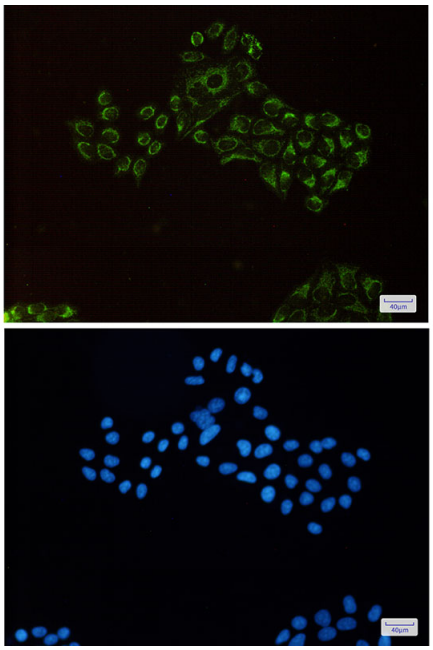

Immunocytochemistry analysis of REA(green) in Hela using REA antibody,and DAPI(blue)

9051 Mira Mesa Blvd, #910094
San Diego, CA 92191
Tel: 760-390-3989

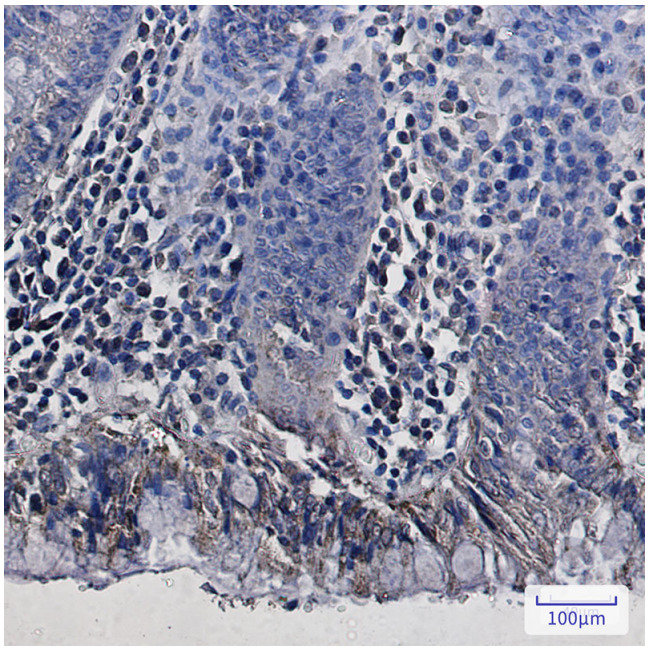

Immunohistochemistry analysis of paraffin-embedded Human colon cancer using REA antibody. High-pressure and temperature Sodium Citrate pH 6.0 was used for antigen retrieval.